THE EASTERN TELEGRAPH COMPANY, LIMITED.

This Company's system of submarine telegraph cables is the most direct and quickest means of communication from Egypt to Europe, North and South America, East, South and West Africa, India, Australia, New Zealand, China and Japan.

To secure quick transmission, telegrams should be marked **Via Eastern.**

For latest average time to London, see daily bulletin in this paper.

STATIONS IN EGYPT: Alexandria, Cairo, Suez, Port-Tewfik, Port-Said, Suakin. Head Office, London.

The Egyptian Gazette

WHITEHEAD, MORRIS & Co., LIMITED. ESTABLISHED 1887. Wholesale and Export Manufacturing Stationers, Printers, Lithographers, and Engravers, ACCOUNT BOOK MANUFACTURERS. Chief Offices—8 & 10, FENCHURCH STREET, LONDON, E.C. Factory—TOWER MILL (opposite the Tower of London). SPECIALITIES: GOVERNMENT & BANK CONTRACTORS. Offices at—CAIRO—34, CHAREH-EL-MADABEGH. ALEXANDRIA—6, BOULEVARD RAMLEH. CAPE TOWN—32, ST. GEORGE'S STREET. JOHANNESBURG, c/o MAIN & HARRISON STREETS.

No. 7,624] ALEXANDRIA, FRIDAY, NOVEMBER 30, 1906. [SIX PAGES P.T 1.

Peninsular and Oriental S. N. Company.

For rates, dates of sailing, and further particulars See Notice on Page 2.

ORIENT-ROYAL MAIL LINE.

OUTWARD TO AUSTRALIA.
S.M.S. Ormuz will leave Suez about December 14 | S.M.S. Orotava will leave Suez about December 27
HOMEWARD to NAPLES, MARSEILLES, GIBRALTAR, PLYMOUTH, LONDON, TILBURY.
S.M.S. Orontes will leave Port Said December 3 | S.M.S. Orotava will leave Port Said December 17

The issue of return tickets to and from Egypt has been discontinued. Passengers paying full fare for a direction will, however, be allowed abatement of one-third off fare back if return voyage be made within four months of arrival, or abatement of 20 o/o if return voyage be made within six months of arrival.

Passage.	Naples.	Marseilles.	Gibraltar.	Plymouth or Tilbury.
1st Class	£9.0.0	£13.0.0	£15.0.0	£19.0.0
2nd "	7.0.0	9.0.0	9.0.0	12.0.0
3rd "	4.0.0	5.0.0	5.0.0	9.0.0

Special reduced rates during Summer season 15th May—15th September.
Agents, Cairo: THOMAS COOK & Son, Ltd.; ALEXANDRIA: R. J. MOSS & Co.
For all information apply to Wm. STAPLEDON & Sons, PORT SAID & PORT TEWFIK (Suez). 31-12-6

BIBBY LINE MAIL TWIN-SCREW STEAMERS.

OUTWARDS to COLOMBO, TUTICORIN, etc., and RANGOON.
S.S. Worcestershire, 7 1 0 tons, will leave Suez about December 6th.
HOMEWARDS to MARSEILLES and LONDON.
S.S Shropshire, 5,7-5 tons, will leave Port Said about December 10th.
Fares from Port Said to Marseilles £12.0.0; London £17.0.0; Colombo £32.10.0; Rangoon £37.10.0
Fitted with Refrigerators, Electric Light, Electric Fans, and all recent improvements
EXPERIENCED STEWARDESSES and SURGEONS CARRIED.
Agents in Cairo: THOS. COOK & Son, Ltd. For all particulars apply to Wm. STAPLEDON & Sons, PORT SAID & PORT TEWFIK (Suez). 13-6-11

Deutsche Levante-Linie

Mail and Passenger Steamships. Regular three-weekly Service from HAMBURG via ANTWERP & MALTA, to ALEXANDRIA and vice-versa, admitting goods from all chief German Railway Stations on direct Bill of Lading to ALEXANDRIA and all chief ports of Egypt, Syria, etc., at favourable rates of DEUTSCHE VEREKEH (traffic).—Steamers expected at Alexandria.

S.S. KYPROS, now in port discharging, will sail for Rotterdam and Hamburg on the 30th inst.
S.S. WOELDIKE, now in port discharging.
For tarif, and particulars apply to ADOLPHE STROSS, *Alexandria Agent.* 15-9-907

KHEDIVIAL MAIL LINE.

FAST BRITISH PASSENGER STEAMERS.

Greece-Turkey Line.

Express steamers leave Alexandria every Wednesday at 4 p.m. for PIRÆUS, SMYRNA, MITYLENE, and CONSTANTINOPLE. In connection with Orient Express train-de-luxe for Vienna, Paris, and London.

Palestine-Syria Line.

Fast steamers leave Alexandria every Saturday at 4 p.m., and Port Said every Sunday at 6 p.m., for JAFFA (for Jerusalem), CAIFFA (for Nazareth), BEYROUT (for Damascus), TRIPOLI, ALEXANDRETTA, MERSINE continuing in alternate weeks to LARNACA and LIMASSOL (Cyprus.)

Red Sea Line.

Steamers leave Suez weekly on Wednesday at 6 p.m. for Port Sudan and Suakin direct return, *from Suakin every Wednesday noon.* Every Monday at 6 p.m. a steamer leaves Suez for Jeddah continuing every other week to Suakin, Massawah, Hodeida, Aden. Intermediate steamers do not proceed beyond Jeddah but call at Tor, (for Sinai) El Wedj and Yambo as required.

N.B.—Deck chairs provided for the use of passengers, excellent cuisine and table wine free.

Steerage plans may be seen and passage booked at the Company's Agencies at Alexandria, Cairo, Port Said, and Suez, or at THOS COOK & SON or other Tourist Agency. 31-12-906

The Moss S.S. Company, Ltd.

For LIVERPOOL calling at MALTA (Messrs. JAMES MOSS & Co., 21, James St., Liverpool, Managers.)

*Amazia	Tons 4,600	*Shropshire	Tons 5,000	*Mooria	Tons 7,500	Ramoses	Tons 3,900
*Rustria	" 5,000	Mosam	" 5,000	Salt	" 3,000	Kansas	" 5,000
*Karnak	" 5,000	Menephtah	" 5,000	*Philae	" 5,000	Tabor	" 3,000

*Second class accommodation only, unless specially reserved — Fares: Alexandria to Liverpool, 1st £14 Single, £24 Return. 2nd, £8 Single, £15 Return.—To Malta, 1st. £3 Single, £5 Return. 2nd. £2 Single, £3 Return.—Return tickets available for six months.

S.S. Salt now on the berth, will sail on or about Saturday, December 1st, to be followed by S.S. Mosephtah.

N.B. Khephren is sail for Vacuhaut about Saturday, 1st December.

Through freight rates on cotton, etc., to Lancashire inland towns, Boston, New York and other U.S.A. towns, obtained on application. Cargo taken by special agreement only. Passenger Tickets also issued inclusive of railway fare through to and from Cairo. 27-11-906 For particulars apply R. J. MOSS & Co., Alexandria Agents.

P. HENDERSON & CO's LINE.

Steamers leave SUEZ and PORT SAID fortnightly for LONDON or LIVERPOOL direct.

		Fare, Port-Said to London or Liverpool: £12.
S.S. MANDALAY	6700 Tons	will leave PORT SAID about 31st November for Dover.
" AVA	7300 "	" " 16th December for London.
" TENASSERIM	7300 "	" " 12th January, 1907, for Dover.

Due in LONDON or LIVERPOOL 12 days thereafter.—*Apply* WORMS & Co., Port Said and Suez. THOS. COOK & SON, (Egypt) Ld., CAIRO; C. J. GRACE & CO., ALEXANDRIA. 31-12-906

ASIA MINOR STEAMSHIP Co., Ltd.

Regular weekly sailings to Cyprus and Coast of Syria. Steamer leaves Alexandria every Tuesday afternoon for Limassol and Larnaca, returning via Port-Said. 1st Class Single Fare, Alex. to Cyprus £2 Sailings liable to alteration owing to Quarantine, etc.
For further particulars apply: Manager, 3 St. Mark's-Street, Alexandria. 28478-31-12-06

CUNARD LINE.

18-1-907

Frequent sailings of cargo steamers from ALEXANDRIA to LIVERPOOL. Through Bills of Lading to towns in the Interior and to the United States ports.
Sailings of ROYAL MAIL passenger steamers from LIVERPOOL to NEW-YORK and BOSTON on Saturdays and Tuesdays.
Regular twin-screw passenger service between TRIESTE, FIUME, NAPLES and NEW-YORK.
All passenger steamers fitted with Marconi's wireless telegraphy. For through tickets from Egypt and particulars, apply to the Agents:
RODOCANACHI & Co., Alexandria; NICOLAS KIRGIS, Cairo; R. BROADBENT, Port-Said

SUDAN GOVERNMENT RAILWAYS.

CAIRO-KHARTOUM MAIL SERVICE.—SUMMER TIME-TABLE 1906.
Commencing from 1st of April, 1906, until further notice.

UP		DOWN
Sundays and Wednesdays	8 p.m. depart Cairo	arrive Mondays and Thursdays 7.30 a.m.
Mondays and Thursdays	10.35 a.m. depart Luxor	depart Sundays and Weds. 8.30 p.m.
Mondays and Thursdays	7 p.m. depart Shellal	depart Sundays and Weds. 8.30 a.m.
Wednesdays and Saturdays	5.30 p.m. depart Halfa	depart Fridays and Mondays 4 p.m.
Thursdays and Sundays	4.30 a.m. depart Abu Hamed	depart Tuesdays and Mondays 1.30 a.m.
Thursdays and Sundays	11.45 a.m. depart Atbara Jun.	depart Thursdays and Sundays 8.10 p.m.
Thursdays and Sundays	4.30 p.m. arrive Khartoum	depart Thursdays and Sundays 7 a.m.

‡ Sleeping and Dining Cars.—During the month of April Sleeping and Dining Cars trains leave Cairo for Luxor on Wednesdays, Sundays and Saturdays at 4.30 p.m. and Luxor for Cairo on Sundays, Tuesdays and Thursdays at 8.30 p.m.
From 1st of May 1906, these trains will be suspended, but Dining and Sleeping Cars will be attached to the ordinary night Trains from Cairo and Luxor three times a week, on the same above mentioned days. 14-5-907

THOS. COOK & SON, (EGYPT) Ltd

Head Office: LUDGATE CIRCUS, LONDON.
CHIEF EGYPTIAN OFFICE:— CAIRO, NEAR SHEPHEARD'S HOTEL
Alexandria, Port Said, Suez, Luxor, Assuan, Halfa and Khartum.

GENERAL RAILWAY AND STEAMSHIP AGENTS. BANKERS.
BAGGAGE AND FORWARDING AGENTS.
Officially appointed & Sole Agents in Cairo to the P. & O. S. N. Co.

NILE STEAMER SERVICES.

TOURIST SERVICE. The large and splendidly appointed S.S. RAMESES will leave Cairo on Tuesday, December 4th, for Luxor, Assuan and Philæ.

EXPRESS SERVICE. Steamers leave Cairo every Monday and Friday for Luxor, Assuan and Philæ. 19 days on the Nile for £22.

WEEKLY SERVICE TO HALFA, KHARTOUM AND THE SOUDAN.
Special combined rail and steamer Nile Tours at greatly reduced prices.
Special Steamers and Dahabeahs for Private Parties.
Special arrangements for tours in Palestine, Syria, and the Desert, Lowest rates.
BEST CAMP EQUIPMENT IN THE COUNTRY.

British India S. N. Company, Limited.

Fortnightly Service in connection with the Co.'s Indian Mail Lines.—Calling at ADEN, COLOMBO, MADRAS, and CALCUTTA OUT, and MARSEILLES (GENOA and PLYMOUTH optional) Home. Sailings from SUEZ.

OUTWARD.—S.S *Dilwara* Dec. 7 | HOMEWARD —S.S. *Jelunga* Dec. 5

EAST AFRICAN LINE OF STEAMERS.
Calling at Aden, Mombasa, Zanzibar and Beira. Monthly service.
S.S. *Mombasa* will sail from SUEZ on or about the 5th December.

First Class Fares from Suez to	Aden £11. 2 / Bombay £21.10	Colombo £21.10 / Madras £23.10	Calcutta £31. 0 / Cocanada £32.10	Marseilles £15.12 / London £19. 0

From Port Said £1 less Homeward and £2 more Outward. Second Class, two thirds of 1st Class Fares.
PORT SAID Agents: Worms & Co. and Wild & Co., Ltd. Cairo: Thos. Cook & Son, Ltd., and Anglo-American Hotel & Steamer Co. For particulars apply G. BEYTS & Co., Suez. 31-12-906

ANCHOR LINE, LIMITED.

(HENDERSON BROTHERS,) LONDON, LIVERPOOL AND GLASGOW.
Booking Passengers and Cargo through to Ports in India, Europe and America
First Class Passenger steamers Sailing fortnightly from Suez.

For MARSEILLES & LIVERPOOL	S.S. "Ircassia" December 2	For CALCUTTA	S.S. "Arabia" December 2
For LONDON	S.S. Bohemia December 7	For BOMBAY	S.S. "Castalia" December 8

Saloon Fares: from Port Said, to Gibraltar £8, Marseilles £9, London and Liverpool £14; add £1 to above fare for passengers from Cairo, Ismailia, or Suez. 4 o/o reduction to families of three or more adults. 15 o/o reduction on return tickets within 6 months. Reduced rates on steamers not carrying surgeon and stewardess.
Agents: Cairo, THOS. COOK & SON, Port-Said: CORY BROTHERS & Co. — For particulars apply C. BEYTS & Co., Suez.

DEUTSCHE OST AFRIKA LINIE.

Regelmässiger Reichspostdampferdienst. German E. Africa Line. Imperial Service. Departures from Port Said. (Approximate dates). OUT to Aden, Zanzibar, Cape Town and intermediate ports:—
S.S. Prasident December 16 | S.S. Feldmarschal December 28
HOME to Naples, Genoa, Marseilles, Algiers, Tangiers, Lisbon, Dover, Flushing, Rotterdam & Hamburg.
S.S. Kronprinz December 5 | S.S. Kaiser December 22
First class steamers fitted with latest improvements. Stewardesses and doctors carried. Low passage rates. Splendid accommodation for passengers of all classes.
For particulars apply to Fix & Dawid, CAIRO (Sharia Mansour Pasha, Telephone 855).

Messageries Maritimes

From Alexandria Sailing from Alexandria in November, 1906.

For Marseilles direct

Friday	30 Nov.	at 4 p.m.	*Syrien* Capt.	Eschenauer
"	7 Dec.	" "	*Portugal* "	Protet
"	14 "	" "	*Niger* "	Bourge
"	21 "	" "	*Congo* "	Barthe
"	28 "	" "	*Syrien* "	Eschenauer

For Port Said and Beyrouth

Thursday	29 Nov.	at 4 a.m.	*Portugal* Capt.	Protet
"	13 Dec.	" "	*Congo* "	Barthe

For Port Said, Jaffa and Beyrouth

Thursday	6 Dec.	at 4 a.m.	*Niger* Capt.	Bourge
"	20 "	" "	*Syrien* "	Eschenauer

Through tickets for Paris (via Marseilles from Alexandria)
Through tickets for Paris (via Marseilles) from Port Said (directly or via Alexandria)
Through tickets for Levant (Calais-Douvres from Alexandria or Port Said (directly or via Alexandria)
Interchangeable return tickets with the Austrian Lloyd Co. (available one way by Messageries Maritimes and on return by Austrian Lloyd) (via Trieste)

Rates of passage mes Including table wine.

	1st Class	2nd Class
From Alexandria or Port Said (directly or via Alexandria) To Marseilles	£12. 5. 0	£ 8.12.0
From Alexandria To Port Said	1.16.10	1.7.10
To Jaffa	2. 5. 0	1.15. 0
To Beyrouth	3. 5. 0	2.15. 0
	18.12. 1	12.12. 1
	16. 4.11	11. 1. 5
	18.12.10	12. 9. 5
	11.11.10	1811

Sailings from Port Said in November, 1906.

For Marseilles Direct.	Probably on Friday	8 Nov.	*Oceania* Capt.	Cuny
	" Friday	9	*Orus*	Rivière
	" " Sunday	11	*Dunkerque*	Boyer
	" " Tuesday	20	*Niger*	Bourge
	" " Thursday	22	*Tonkin*	Chapelli
	" " Sunday	25	*Lamoricière*	Lemoulin

returning from Indian Ocean: China, Indian Ocean, China, Australia

Sailings from Suez in November 1906.

For Aden, Colombo, Singapore, Saigon, Hong-Kong, Shanghai, Kobé and Yokohama.
For Djibouti, Colombo, Singapore, Saigon, Hong-Kong, Shanghai, Kobé and Yokohama.
For Djibouti, Zanzibar, Mozambique, Mayotte, Majunga.
For Djibouti, Diego-Suarez, Ste. Marie, Tamatave.
For Aden, Bombay, Colombo, Freemantle, Adelaide, Melbourne, Sidney, and Noumea.

Friday	16 Nov.	*Vares*	Capt.	Sellier
Friday	23 "	*Polynesien*	"	Brou
	30 "	*Salazie*	"	Allaux
Friday	7 Dec.	*Adour*	"	Regular
Saturday	1 Dec.	*Oise*	"	Rivière
	15 Nov.	*Nera*	"	X

Cairo Agent (Shepheard's Hotel) 28-3-907

PRINCE LINE.

African Prince	Tons 8,000	Welsh Prince	Tons 8,000	Afghan Prince	Tons 8,000
Chinese Prince (bldg)	" 8,000	Japanese Prince (bldg)	" 8,000	Burmese Prince (bldg)	" 8,000
Korean Prince (bldg)	" 8,000	Arabian Prince (bldg)	" 8,000	Siamese Prince (bldg)	" 8,000
Swedish Prince (bldg)	" 8,000	Black Prince	" 7,000	Saxon Prince	" 6,000
Tudor Prince	" 6,000	Norman Prince	" 6,000	Crown Prince	" 6,000
Italian Prince	" 5,000	George's Prince	" 4,750	Tyrian Prince	" 4,750
Merchant Prince	" 4,650	Sailor Prince	" 4,650	Egyptian Prince	" 4,600
Soldier Prince	" 4,560	Russian Prince	" 4,500	Spartan Prince	" 4,475
Mexican Prince	" 4,420	Highland Prince	" 3,950	Imperial Prince	" 3,750
Sicilian Prince	" 3,750	Macedonian Prince	" 3,750	Persian Prince	" 3,350
British Prince	" 3,180	Moorish Prince	" 3,180	Castilian Prince	" 3,050
Grecian Prince	" 3,075	Eastern Prince	" 3,050	Asiatic Prince	" 3,050
Creole Prince	" 3,050	Carib Prince	" 3,050	K. Ed. Prince	" 3,050
Syrian Prince	" 2,950	Orange Prince	" 2,875	Cyprian Prince	" 2,750
Indian Prince	" 2,750	Scottish Prince	" 2,650	Roman Prince	" 2,650
Tuscan Prince	" 2,575	Ocean Prince	" 2,400	Royal Prince	" 2,400

Good Accommodation for Passengers.

Sailings every 10 days from Manchester and Liverpool and fortnightly from Antwerp and London to Alexandria and Syrian Coast. The dates are approximate.

Indian Prince	due from: Manchester	Dec. 2	Scottish Prince	due from Dunkirk & London	Dec. 13
British Prince	" " Antwerp & London	" 7	Tyrian Prince	" " Antwerp & London	" 17
Kaffir Prince	" " Tyne	" 8	Carib Prince	" " Manchester	" 22
Sailor Prince	" " Manchester	" 11	Royal Prince	" " Dunkirk & London	" 24

The S.S. Persian Prince is now loading for Manchester.
For terms of freight or passage apply to C. J. Grace & Co., Alexandria, Agents. 31-12-906

Ellermans CITY LINE. | Ellermans CITY & HALL LINE.

The undermentioned First Class Passenger Steamers will be dispatched from Port Said on or about the following dates for

Malta and London	S.S. CITY OF BENARES Dec. 7	Marseilles & Liverpool	
Colombo & Calcutta	S.S. CITY OF MADRAS Dec. 9	Bombay & Karachi	S.S CITY OF CANTERBURY Dec. 9

SALOON FARES:—Port Said to Malta £12.5, Marseilles, £16.5.0 London or Liverpool, £14.0.0 Colombo, Calcutta, Bombay or Karachi, £32.10. Special rates for members not carrying Doctor or Stewardess. For further particulars apply to CORY BROS. & Co., Ltd., Agents for CITY Line, Port Said; W. STAPLEDON & Sons, Agents for HALL Line, Port Said; or COOK & Son (Egypt) Ltd. Cairo 28-3-907

The Ellerman Lines Limited.

(Including Westcott & Laurance Line.)

Regular sailings from Liverpool, Glasgow, Antwerp and London to Alexandria. Frequent sailings from Alexandria to Liverpool and London. Through freight rates to Inland towns in Great Britain, also to the U. S. A.
Westcott S.S. *Barcelona* expected from Antwerp, London & Malta about Dec. 1.
Westcott S.S. *Bulgarian* expected from London & Malta about Dec. 10.
Ellerman S.S. *Avon* expected from Liverpool and Malta about Dec. 10.
The S.S. *Britannia*, now loading for Liverpool, will sail in a few days, to be followed by the S.S. *Alexandria*.
The S.S. *Adalia*, now loading for Manchester, will sail in a few days.
20-2-907 N. E. TAMVACO, *Alexandria Agent.*

RUSSIAN STEAM NAVIGATION & COMMERCIAL COMPANY

Postal Service Accelerated from the 1st June, 1906.
between Alexandria, Piræus, Constantinople, and Odessa by the following recently built and perfectly equipped vessels:—

Emperor Nicolas II	7979 tons	Tchitchatchef	7979 tons
Reine Olga	7979 "	Tsaritza	7979 "

Arrivals at Alexandria on Friday morning. Departures from Alexandria on Tuesdays at 3 p.m. Circular route between Alexandria, Port Said, the Syrian ports, Chio, Smyrna, Salonica, Mount Athos, Dardanelles, Constantinople, and Odessa. Arrivals at Alexandria every Saturday early in the morning. Departures from Alexandria same day in afternoon at 4 p.m.
ORIMEAN OR BESSARABIAN TABLE WHEN FREE. 36376-31-11-907

NEW KHEDIVIAL HOTEL, ALEXANDRIA.

First-class Hotel, Situated in Rosetta Avenue, the finest quarter in the Town. Renovated Throughout. Two minutes from Railway Station. Close to Consulates and Opera House. Electric Lift. Perfect Sanitary Arrangements. Magnificent Hall, Reception, Reading, and Music Rooms. Bar and Smoking Room.
FINE TERRACE ON THE AVENUE. MOTOR BUS MEETS ALL TRAINS AND STEAMERS. MANAGER F. REINSPERGER. 31-8-907

PORT SAID—SAVOY HOTEL.

NEW FIRST-CLASS HOTEL, OVERLOOKING THE HARBOUR & OPPOSITE CUSTOM HOUSE
Open all the year round. Well-appointed Bar. Electric Light.
MODERATE CHARGES. SPECIAL TERMS FOR RESIDENTS.

The Cigarettes Manufactured by
The Cleopatra Cigarette Co.
G. NUNGOVICH
are on sale at the Company's establishment by Grand Continental Hotel, Cairo, and at Walker & Maimaroni's, Alexandria.
Purveyors to H. H. the KHEDIVE.
PATRONISED by the Court of Egypt and the Egyptian Corps and all the High Life of Egypt.

HAMBURG & ANGLO-AMERICAN NILE Co.

Weekly departure during Winter Season by the
LUXURIOUS FIRST CLASS TOURIST STEAMERS "VICTORIA," "PURITAN," and "GERMANIA."
Bi-weekly Express Service between LUXOR and ASSUAN by S.S. "MAYFLOWER."
REGULAR WEEKLY DEPARTURES TO THE SECOND CATARACT BY THE S.S. "NUBIA."
THROUGH BOOKINGS TO KHARTOUM, GONDOKORO AND THE WHITE NILE.
Steamers and Dahabeahs for private charter. Steam Tugs and Steam Launches for hire.
FREIGHT SERVICE BY STEAM BARGES BETWEEN CAIRO AND ALEXANDRIA.
Working in conjunction and under special arrangement with the "Upper Egypt Hotels Company."
For details and illustrated programmes apply to the COMPANY'S HEAD OFFICE: *Sharia, Boulac, "Grand Continental Hotel Buildings," CAIRO.*

Hamburg-Amerika Linie.

Accelerated Service by S.Y. OCEANA of 8,000 Tons, 350 berths including 90 single cabins.
Greatest Comfort. Best Cuisine.
FARES: to NAPLES from £12. to GENOA from £15.

Leaves Alexandria:	*Arr. Naples:*	*Arr. Genoa:*
10 & 24 November.	13 & 27 November.	14 & 28 November.
8 & 22 December.	11 & 25 December.	13 & 29 December.
12, 19 & 26 January.	18, 22 & 29 January.	.....
2, 9, 16, 23 February.	5, 12, 19, 26 February.	.....
2, 9, 16, 23 30 March.	5, 12, 19, 26 March.	.....
6, 13, 27 April.	3, 9, 16, 30 April.	27 April.
11 May.	14 May.	1 & 15 May.

From Port Said to Naples & Hamburg: Dec. 1, Jan. 12, Feb. 9, March 9, April 20, May 4, June 15, July 13
Apply to: HAMBURG-AMERICA LINIE, Continental Hotel, CAIRO. *CH. GRACE & Co.,* ALEXANDRIA. *DEUTSCHES KOHLEN DEPOT,* PORT SAID & SUEZ. 31-3-07

NORDDEUTSCHER LLOYD.

ALEXANDRIA-NAPLES-MARSEILLES. Weekly Departure from ALEXANDRIA (3 p.m.)
SCHLESWIG: 28 November, 12 December. | HOHENZOLLERN: 5 & 19 December (to GENOA.)

The following Steamers are intended to leave PORT SAID:
HOMEWARD: for BREMEN or HAMBURG via Naples, Genoa, (Gibraltar), Southampton, Antwerp.

Prinzess Alice	110 Tons	about 10 Nov.	Bulow	3000 Tons	about 28 Dec.
Roon	8100 "	" 16 Dec.	Pr. Reg. Luitpold	6900 "	" 11 Jan.
Eleten	8100 "	" 14 "	Grosser Kurfurst	12500 "	" 11 "

OUTWARD: for CHINA and JAPAN via SUEZ, ADEN, COLOMBO, PENANG, SINGAPORE.

Prinz Heinrich	3600 Tons	about 10 Dec.	Scharnhorst	8700 Tons	about 18 Dec.
Gneisenau	8140 "	" 24 "	Bremen	17000 "	" 19 Jan.
Preussen	8168 "	" 7 Jan.	Bulow	3000 "	" 7 Feb

For AUSTRALIA via SUEZ, ADEN, COLOMBO.

ROYAL ROUMANIAN EXPRESS STEAMER SERVICE

Alexandria to Smyrna, Constantinople and Constanza
Weekly departure from Alexandria every Thursday at 4 p.m. with the new twin screw S.S. REGELE CAROL I, ROUMANIA and IMPERATUL TRAJAN.
For particulars apply to the Agents: OTTO STERZING, Opera Square, CAIRO. Wm. R. MULLER & Co., Sesostris-st., ALEXANDRIA.
Messrs. THOS. COOK & Son (Egypt) Ltd., are authorised to sell tickets in CAIRO and ALEXANDRIA. 30-10-06

Austrian Lloyd's Steam Navigation

Alexandria-Brindisi-Trieste (Venice).
Weekly Express Mail Service. Steamers leave Alexandria every Saturday 4 p.m. arrive Brindisi Tuesday 5 a.m. in time for Express to Milan, London, Paris, Vienna, Berlin and London, leaving Brindisi at 7 a.m. Arrival Trieste every Wednesday about 11 a.m. in connection with Train de Luxe Trieste-Vienna-Ostende. Passengers reach London every Friday 4.50 p.m.

Nov. 17	4 p.m.	S.S. Semiramis	Capt. Martinolich	Dec. 15	4 p.m.	S.S. Cleopatra	Capt. Ivellich
" 24	"	Cleopatra	" Ivellich	" 22	"	Habsburg	" Klausberger
Dec. 1	"	Habsburg	" Klausberger	" 29	"	Semiramis	" Martinolich
" 8	"	Semiramis	" Martinolich				

Weekly Intercalate Service: Alexandria-Brindisi & Trieste Line.
Steamers leave Alexandria every Wednesday at 4 p.m. arrive Brindisi Sunday at 5 a.m. Trieste Tuesday 5 a.m.

Syrian-Cyprus Caramanian Line.
Steamer leaves Alexandria on or about 19 November, 3, 17 and 31 December.

Syrian-Caramanian Line.
Steamer leaves Alexandria on or about 26 November, 10 and 24 December.

Far East Lines.
Departures from Port Said: To Suez, Aden, Karachi, Bombay, Colombo, Penang, Singapore, Hong-Kong, Shanghai Yokohama and Kobé, December 4 and January 3, 1907.
To Suez, Aden and Bombay accelerated service about 8 Dec.
To Suez, Aden, Karachi, Colomb., Madras, Rangoon and Calcutta about 19 Nov., 19 Dec. 4 p.m.
To Suez, Aden, Karachi and Bombay about 15 December (Winter Line).

East African Line.
Departures from Port Said: To Suez, Aden, Mombassa, Zanzibar, Beira, Delagoa-Bay and Durban about 3 December.
For information apply to the Agents, Alexandria, Port Said and Suez, THOS. COOK & Son, Ltd., LEON HELLER, Cairo Agent, 24, Sharia Maghraby, (Telephone 192), Cairo; F. TEDESCHI, Helouan

Special rates for Egyptian officials, members of Army of Occupation and their families. 31-12-90

THE PAPAYANNI LINE.

(The Ellerman Lines Ltd.)

Frequent Sailings from ALEXANDRIA to LIVERPOOL, also Regular Services from LIVERPOOL to ALEXANDRIA and to ALGERIA, MALTA, LEVANT, BLACK SEA, and other Mediterranean ports.
Excellent Passenger Accommodation. Stewardess carried. Liberal table and Moderate Fares for single and return tickets.
The S.S. ALGERIAN now loading will leave for Liverpool in a few days and will be followed by the S.S. CITY OF OXFORD.
CARGO taken by special agreement only. Through Freights quoted for the UNITED STATES INLAND Towns in GREAT BRITAIN.
For passage or freight apply to the Agents, BARKER & Co., Alexandria. 17 4-907

Navigation Générale Italienne.

Societes Reunies Florio-Rubattino. - Services Postaux. - Departs de Decembre
Les JEUDIS 6, 13, 20, et 27 à 5 h. p.m. direct pour Messine, Naples, Livourne et Gênes
Les SAMEDIS 1 et 15 à 3 h. p.m. direct pour Brindisi, Bari, Ancône et Venise.
Les MERCREDIS 2 et 26 à 10 h. a.m. pour (escales de la Syrie et Larnaque.
Le LUNDI 10 à 4 h. p.m. pour Port-Said, Suez et Massawah.
Les VENDREDI 7 et SAMEDI 22 à 5 h. p.m. pour Port-Said 31-12-906

Egyptian State Railways.

THROUGH PASSENGER SERVICES. (Daily)—DECEMBER TIME-TABLE.

Cairo	DEP.	7.30	9.30	†12.00‡	12.15	4. 0	4 5	6.35	§11.30
Tantah	ARR.	8.51	10.53	1.20	2.30	5.28	6. 3	8.1	2.4
Alexandria	ARR.	11.00	12.55	3 5	5.0	7.35	7.50	10. 5	6. 0
Alexandria	DEP.	7.0	9. 0	†12.00‡	2.10	3.40	4.25‡	6. 0	§11.30
Tantah	ARR.	8.59	10.53	1.40	5.24	5.40	6. 6	7.51	3.18
Cairo	ARR.	10.25	12.30	3.5	—	7.10	7.25	9.20	5.0
Cairo	DEP.	7 0	†11.0‡	†6.15	Port Said	DEP.	8.10	†1.30	†6.45‡
Port Said	ARR.	12. 5	2.30	11. 0	Cairo	ARR.	1.55	5. 0	11.25
Suez (Rue Colmer)	DEP.	†11.0‡	†6 15	For Suez change at Ismailia	Suez (Rue Colmer)	DEP.	7.39	†5.39‡	For Cairo change at Ismailia
Suez (Rue Colmer)	ARR.	4.12	11.58		Cairo	ARR.	1.15	11.25	

Cairo	DEP.	7.45	11.30	2.40	5.25	Zagazig	DEP.	6. 0	8.4	11.45	6.32
Zagazig (Via Bilbeis)	ARR.	9.44	1.4	4.45	7.27	Cairo (Via Bilbeis)	ARR.	8. 0	10.45	1.50	8.20

Cairo	DEP.	8.30	†6.30	8 0	Luxor	DEP.	6.10	5.30	†6.30
Wasta	ARR.	9.55	8. 2	9.30	Wasta	ARR.	7.11	6.57	6.47
Luxor	ARR.	11.35	8 4	10. 0	Cairo	ARR.	8.45	7.35	8.35

†Dining Car. § Sleeping Car. ‡First and Second Class only.
*Train leaves, consisting of dining and sleeping-cars only, two times a week:—From Cairo, every Monday, Wednesday and Saturday. From Luxor, every Tuesday, Thursday and Sunday.
A dining car will be attached to the 10.30 a.m. Luxor to Shellal; and to the 2.40 a.m. Shellal to Luxor.
G. R. MADAN, DIV. General Manager.
27463

Royal Insurance Co.

FIRE AND LIFE.

Largest Fire Office in the World.

HASELDEN & CO., *Agents*, Alexandria.
R. VITERBO & CO., *Agents*, Cairo.

31-3-907

PHŒNIX ASSURANCE COMPANY, LIMITED.
(ESTABLISHED 1782);
HASELDEN & CO., *Agents*, Alexandria.
FRED. OTT & CO., *Sub-Agents*, Cairo

N. SPATHIS.
CAIRO AND ALEXANDRIA.

N.B. — This Whisky is the same as supplied to the Red Cross Society London, for use by the invalided troops and hospitals in South Africa, to the of House Lords and House of Com mon
16-907

The Tosh Whisky
Established 1726.
MACKINTOSH & C.
INVERNESS.
AGENT:
ERNEST THORON.
CAIRO & ALEXANDRIA.
GENERAL DEPOT:
JOHN ROSS & Cº.
ALEXANDRIA.
Retailers.
E. J. FLEURENT,
Square Halim Pacha, CAIRO.
13915—30-4-907

CHAMPAGNE
GEORGE GOULET.
BY SPECIAL APPOINTMENT TO
HIS MAJESTY THE KING.
REIMS.
SOLE AGENT IN EGYPT AND SUDAN.
NICOLA G. SABBAG,
ALEXANDRIA.
2, Rue de la Gare du Caire.
Telephone 559.
23306-21-6-07

NOTE PAPER WITH STAMPED (RAISED) ADDRESS, &c.
J. MARCOSCHES
BRASS PLATE ENGRAVER
GENERAL SIGN WRITER
AND LETTER MANUFACTURER
BULAC ROAD CAIRO

"AU DE ROUGE"
GENERAL DRAPERY ESTABLISHMENT.
(CENTRAL TRAMWAY STATION,)
CAIRO.
P. PLUNKETT,
(PROPRIETOR.)
DIRECT IMPORTERS OF BRITISH AND IRISH TEXTILE MANUFACTURES.
The ready made Ladies Costumes and skirts for which costumes have been waiting are now on sale.
EXCELLENT VALUE AS USUAL.

Icilma
MOT ARABE SIGNIFIANT "COULE L'EAU"
Icilma Fluor Cream est la seule crème qui ne contient ni de la graisse ni de l'huile. Discrètement parfumée cette crème nettoie la peau admirablement, donne une blancheur de perle, et communique la vitalité aux tissus, l'élasticité aux muscles, et une fraîcheur délicieuse par toute la peau. Ses vertus uniques dérivent d'une eau minérale naturelle, ainsi on peut bien l'appeler
Creme naturelle
et la peau n'a besoin que de cette crème pour s'assurer la vitalité nécessaire pour résister aux rayons du soleil, à la chaleur, au froid et aux effets désastreux des eaux saumâtres, pour empêcher et guérir les irritations et les vices du sang surchauffé, et pour conserver la jeunesse fraîche et sans les rides, qui arrivent si vite dans les pays chauds.
L'emploi de cette crème éloigne beaucoup les insectes et les moustiques et soulage immédiatement de leurs piqûres.
Dépôt pour l'Egypte : **J. Macgregor, Pharmacien** Alexandria, Cairo, Ibrahimieh, Luxor.
Icilma Co., Ltd., 5 Rue de la Paix, Paris.

Mosquitoes Avoid
the presence of Carbolic that is why the use of
Calvert's 20% Carbolic Soap
has been found such an excellent protection against the attacks of these and other insects. It imparts also a delightful freshness to the skin, and, of course, is powerfully antiseptic, an advantage readily appreciated in warm climates.
Sold by Local Chemists and Storekeepers.
Made by F. C. Calvert & Co., Manchester, Eng.

Societe Internationale des Employes D'ALEXANDRIE.

SIÈGE SOCIAL RUE SIDI EL METWALLI No. 30 ET RUE HAMMAM EL ZAHAB NO. 1 AU 1ER ETAGE

BUREAU DE PLACEMENT

Jeune personne, veuve d'officier, que la mort de son mari et des revers de fortune obligent à chercher un emploi, accepterait une place d'institutrice, de dame de compagnie ou de gouvernante dans une bonne famille ; ou à défaut, un poste de caissière ou d'employée dans un bureau.

Deux employés bons comptables disposant de quelques heures par jour demandent tenir livres de commerce. Bonnes références.

Professeur français diplômé, cherche leçons à domicile.

Un professeur d'arabe et de comptabilité d'un des plus grands établissements d'instruction de la ville désire donner des leçons particulières.

Un jeune homme de 30 ans demande place de caissier.

Une dame connaissant la machine à écrire et la comptabilité désire un emploi.

Comptable expérimenté dans diverses Administrations de Banque, d'entreprise et de commerce, possédant de bons certificats et parlant diverses langues demande un emploi.

Il est disposé à donner des leçons, mettre en ordre les livres et les tenir provisoirement.

N.B.— Pour tous renseignements s'adresser au Siège Social de la Société, Rue Mosquée Attarine No. 21.

Le Secrétariat est ouvert tous les jours, excepté les dimanches et jours de fête, de 7 h. 1/2 à 8 h. 1/2 du soir.

Les insertions ci-dessus sont faites gratuitement par les soins de la Société et seuls les sociétaires peuvent en bénéficier.

" Les personnes qui adressent des demandes à la Société, sont priées de joindre un timbre pour la réponse."

9-4-907

The Nile Flotilla Co., Ld.
REGULAR AND FREQUENT
TRANSPORT SERVICE ON RIVER AND CANAL
CUSTOMS-CLEARING & FORWARDIG
Offices — LONDON, CAIRO & ALEXANDRIA
27144-17-1-907

Draught Beer for the Home.

KÜPPER'S BEER IN SIPHONS.
5 Litre Siphon per P.T. 20.
10 Litre Siphons per P.T. 35
Delivered Free.
SOLE AGENTS:
Walker & Meimarachi, Ltd.
THE EGYPTIAN SUPPLY STORES.
24,g0.30006

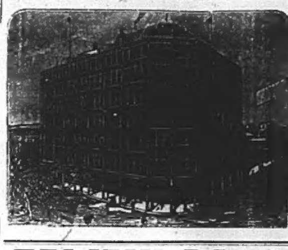
Eastern Exchange Hotel,
PORT SAID.
FIRST CLASS HOTEL. MODERN IN ALL RESPECTS.
Fire-proof, Drained to the Sea, Lifts, Electric Light, English and French Billiards, Fresh and Salt Water Baths.
The Coolest Summer Residence in Egypt
Special terms to Cairo Residents and their families desirous of enjoying the cool air and sea bathing during the summer months.
Hotel Dragomans in Uniform meet all Trains and Steamers.

TEWFIK PALACE HOTEL.
HELOUAN, near CAIRO.
Formerly the favourite Residence of H.H. the late Khedive. Perfect Sanitation,—Purest Desert air. Electric Light. Hot and cold baths attached to most rooms. House warmed by special system of Radiators, adjoining the Golf Links and Race Course, Tennis, Billiards, Garden and open air palm house, good stabling, dark room. Excellent Table. Moderate charges. Medical Resident Director : ARTHUR J. M. BENTLEY, M.D.—Town Office at Stephenson & Co., Opera Square, Cairo.
P. E. HERGEL, *Manager.*

LUXOR (Upper Egypt).
SAVOY HOTEL.
Unrivalled situation. Splendid view over the Nile Valley. Entirely renovated. Moderate charges. Omnibus and Porter meet all trains and steamers. Special terms for Government Officials, and Officers of Army of Occupation.
Telegraphic Address : "Savor, Luxor."
C. & M. RUNKEWITZ, *Proprietors.*
16-1-907
Also Proprietors Beau Rivage Hotel, Ramleh, Alexandria.

SAVOY PALACE HOTEL.
THE HOTEL DE LUXE OF ALEXANDRIA.
Will be Open Shortly
28988

BORWICK'S BAKING POWDER.
ECONOMICAL & RELIABLE.
60 YEARS' REPUTATION.
For Home-made Bread, Cakes, Pastry, Scones, Flour Puddings, Meat Pies, &c., &c.
It is Packed in Tins or Bottles, and will keep for years in perfect condition.
Supplied by Store-keepers and Grocers in Cairo and Alexandria. Manufactory—1, Bunhill Row, London.
Wholesale Agents:—CROSSE & BLACKWELL, Ltd., London; C. & E. MORTON, London; WALKER & MEIMARACHI, Ltd., Cairo; J. B. CAFFARI, Alexandria.

Municipalite d'Alexandrie

AVIS

La Municipalité met en adjudication le Cassage de la Caillasse au Dépôt.

Le cautionnement est fixé L.E. 20 (Vingt).

Le cahier des charges est déposé au bureau de la Voirie où il peut être consulté par les intéressés tous les jours de 9 h. à midi, les jours fériés exceptés.

Les offres devront être adressées sous pli cacheté à Monsieur l'Administrateur de la Municipalité avant le 11 Décembre 1906.

Elles pourront également être déposées en séance de la Délégation le même jour à 5 h. p.m.

L'enveloppe devra porter en outre la mention : "Soumission pour Cassage de Caillasse au Dépôt."

Le cautionnement ou le reçu d'une banque, d'après les conditions du cahier des charges, devra être remis séparément au Service de la Comptabilité Générale avant l'ouverture des offres et au plus tard le 11 Décembre à midi.

Toute offre qui ne remplit pas les conditions ci dessus sera écartée.

L'Administrateur,
Signé: W. P. CHATAWAY.

Alexandrie, le 26 Novembre 1906. 28,948-3 2

Administration des Chemins de Fer de l'Etat Egyptien

AVIS

Le public est informé, qu'à partir du 1er Décembre prochain, il sera établi, dans l'Hôtel Shepheard, un bureau ouvert au public pour l'émission de billets de voyageurs de 1re et 2me classe et pour l'enregistrement des bagages à grande vitesse à destination d'Alexandrie, Ismailia, Port-Saïd et Louxor, pendant la saison des touristes.

En sus des prix du Tarif Général, un supplément de 5 millièmes sera perçu par billet et par 100 kilos. ou fraction de 100 kilos. de bagages enregistrés à ce bureau.

Le Caire, le 23 Novembre 1906. 28962 2-1

NEW KHEDIVIAL HOTEL
CAIRO.
Built in 1904. Modern House. Splendid situation. Electric Light Lift. Pension P.T. 40. Arrangements for families
Rooms and Breakfast P.T. 25,— Meals a la Carte
28790-24-11-907

The Khedivial Mail Steamship & Graving Dock Company Limited.

NOTICE IS HEREBY GIVEN, that the NINTH ORDINARY GENERAL MEETING of the KHEDIVIAL MAIL STEAMSHIP AND GRAVING DOCK COMPANY LIMITED, will be held at WINCHESTER HOUSE, OLD BROAD STREET, LONDON, E.C., on FRIDAY, THE 14TH OF DECEMBER, 1906, at 12 NOON, to receive and pass the Directors' Report and Accounts, to declare a Dividend, to elect Directors and Auditors, and to transact the ordinary business of the Company.

The Transfer Books of the Company will be closed for 14 days from this date.

By order of the Board,
L. HALLIDAY,
Secretary.

72, Bishopsgate Street Within,
London, E.C.,
23rd day of November 1906. 28958-7-2

Hamburg and Anglo-American Nile Co.

SALE OF LAND.

The Hamburg and Anglo-American Nile Company are prepared to receive offers for the purchase of land held by them at Boulac, now occupied by their workshops, amounting to about 4500 square metres, having a frontage on the Nile of about 80 metres.

Offers should be addressed under sealed envelope to the Company's Head Office, Sharia Boulac, having on the outside : "Offer for the purchase of land at Boulac."

Every offer must be accompanied by a deposit representing 10 % (ten per cent.) of the amount offered, the price to be calculated in quare metres.

The Company reserves to itself the right to accept the most advantageous offer or to reject all offers.

Offers will be received up to the 20th day of December 1906 at eleven o'clock in the morning when all offers will be unsealed.

N.B.—All information can be obtained at Company's Head Office. 28925-3*-2

Egyptian Constructions Limited.

NOTICE IS HEREBY GIVEN that the Directors of the EGYPTIAN CONSTRUCTIONS LTD. have this day resolved that a CALL OF FIVE SHILLINGS PER SHARE (making same Fully Paid) be made on the Shares of this Company.

Shareholders must pay this Call at the Anglo Egyptian Bank, Cairo or Alexandria, NOT LATER THAN THE 15TH DECEMBER NEXT.

By order of the Board.
A. P. PHILLIPS,
Secretary.

Cairo, 2nd November, 1906. 28941 3 3

BERLITZ SCHOOLS OF LANGUAGES
325 BRANCHES.
French, German, Italian, Greek, Arabic, etc. Private Lessons, Residence Lessons, taught by Native Masters.
ALEXANDRIA : 12 Rue Rosette (close to Zizinia Theatre.)
CAIRO : 1 Sharia Kamel.
TRIAL LESSONS FREE.

DAILY WEATHER REPORT

ALEXANDRIA

Kom-el-Nadoura Observatory.

Direction of wind		S.W.
Force of Anemometer		15
State of Sea		Slight
Barometer corrected		759.7
Evaporation		3
State of Clouds		¼ clouded
During 24 hours ending 8 a.m.	Max. Temp. in the shade	17.5
	Min. do. do.	12.9
	Humidity of the air	71
	Heat of the sun	35
	Rainfall	drops
	Moon rises 4.50 p.m.	
	" sets 7.49 a.m.	

REMARKS.

Yesterday was again dull and cheerless for the most part of the day, with a low temperature and drops of rain. Before midnight a strong S.W. wind rose. This morning opens bright and clear with a light S.W. breeze and a falling barometer. More wind is expected during the course of the day.

OTHER STATIONS.
OBSERVATIONS BY SURVEY DEPARTMENT
For the 24 hours ending 8 a.m. yesterday.

Stations.	Max. temp. in the shade.	Min. temp. in the shade.	Stations.	Max. temp. in the shade.	Min. temp. in the shade.
Port Said	23	13	Merowe	37	5
Suez	23	10	Atbara	—	—
Cairo { Helouan	21	11	Suakin	34	24
Cairo { Ghizeh	24	10	Khartoum	30	14
Assiout	20	8	Kassala	34	20
Assouan	22	11	Wad Medani	—	—
Wady Halfa	23	10	Dueim	—	—

FOREIGN STATIONS.

Stations.	Barom.	Wind	Temp.	State of Sea
Trieste	759.0	Calm	16	Calm
Malta	762.3	Calm	23	Calm
Brindisi	760.0	Moder.	18	Rather rough
Athens	761.9	Fresh	19	slight
Limassol	761.5	Almost calm	22	Very slight

PHASES OF THE MOON.				THE SUN. Rises a.m.	Sets p.m.
Nov. 1	Full Moon	8.48	a.m.	6.9	5.9
" 9	Last Quarter	11.48	a.m.	6.16	5.3
" 16	New Moon	10.37	a.m.	6.21	4.59
" 23	First Quarter	2.29	a.m.	6.26	4.56

The Egyptian Gazette

SUBSCRIPTIONS.

Alexandria, Cairo, and the Interior of Egypt (including delivery in Alexandria or postage to subscriber's address) P.T. 231½ per annum, P.T. 116 for six months, P.T. 80 for three months. To other countries in the Postal Union P.T. 273 (£2.16s.) per annum. Six months P.T. 136½ (£1.8s.), three months P.T. 95 (0.19s.).

N.B.—Subscriptions commence from the 1st or 16th of each month.

ADVERTISEMENTS.

P.T. 4 per line. Minimum charge P.T. 20. Births, Marriages or Deaths, not exceeding three lines, P.T. 20. Every additional line P.T. 10. Notices in news column P.T. 20 per line. Contracts entered into for standing advertisements.

ADVERTISEMENTS and SUBSCRIPTIONS

are due in advance. P.O. Orders and Cheques to be made payable to the Editor and Manager, ROWLAND SNELLING, Alexandria.

London Correspondent's Offices.—36, New Broad Street, E.C.
Cairo Offices.—No. 1 Sharia Zervudachi, (opposite the Agricultural Bank

The Egyptian Gazette

THE ENGLISH DAILY NEWSPAPER.
ESTABLISHED 1880.
Editor and Manager - - R. SNELLING.
Price: ONE PIASTRE TARIFF.

FRIDAY, NOVEMBER 30, 1906.

PRINCE IBRAHIM'S ESTATE.

"Al Lewa" publishes some criticisms on Lord Cromer, which we reproduce elsewhere, for his action in regard to the estate of the late Prince Mohamed Pasha Ibrahim. The basis of our contemporary's argument appears to be that inasmuch as the Meglis-el-Hasby is the recognised tribunal for such cases, it is quite inequitable for Lord Cromer to interfere in the matter, as the tribunals are quite strong enough to give an impartial decision, and no *deus ex machinâ* is required. The arguments used by "Al Lewa" are exactly identical with those used by the Native Press in a somewhat similar case, the affair of the seizure of the papers at the Osmanieh Printing Office in 1902. It appears that in the case of the estate of Prince Ibrahim, just as in the Osmanieh case, the vernacular newspapers more or less overlook or ignore what is in truth the fundamental point at issue, namely, the position in which the Government of Egypt stands with respect to the law. Almost all the criticisms that we have seen have been based upon the assumption that the Government stands in the same relation to the law and the courts of justice as if it were nothing more than a private individual. It does not appear to have struck those who have been so strongly protesting against Lord Cromer's action that a Government is, and must be, the paramount and dominant power in any and every country in which law and order are to prevail, and that if you render the Government subordinate to any other power it ceases in effect to be the Government and, so far as it acts, or can act, becomes simply the executive or agent of the power that controls it. If, then, the law-courts of Egypt are superior to the Government, it follows absolutely and inevitably that the law-courts constitute the real Government of the country. But if this be so—if the law-courts are, separately or collectively, superior to the Government, then they are superior to the laws, for the laws have no other force or validity than that which they derive from the Government, and obviously, if the law-courts can or may over-rule the Government they may over-rule the laws, and they thus obtain despotic power, and the liberty, rights, and lives of the public are placed at their mercy.

It seems to us, therefore, that this is a matter in which the public must simply accept the action of the Government, and should the Government refuse to make known the reasons that induce it to exert its authority, it is the plain duty of all loyal subjects to accept that decision. No one familiar with the history of the last few years in Egypt can for a moment venture to dispute the assertion that the Government has shown itself anxious in every way to promote the happiness and welfare of the people and the interests of the country, and it has shown its independent spirit more than once. If therefore the public refuse to accept the action of the Government, it follows as a matter of course that they distrust it ; and when we consider the composition of the Government and the fact that it unquestionably represents the very best administrative material in the country, and numbers amongst its members some of the most enlightened and advanced men of the people, to declare it unworthy of the confidence of the public would, in effect, be to declare the country incapable of furnishing an efficient or reliable Government. For the same reason, and the same way, the suggestion that the Government has been constrained or unduly influenced in its decision can only tend to establish the same conclusion.

We think it well to call attention to what, as we have already said, appears to us to be an important aspect of the case that has been overlooked. We do know that some statements of fact or opinion that have been made are not based upon accurate knowledge, but our object in writing has been simply to indicate a view that has not been considered, and therefore we refrain from the discussion of what are in fact mere details, not having an important or conclusive influence upon the essential question involved in the affair, namely, whom are we to look to as the final and ultimately responsible governing body in this country—the Government or the law-courts? This is the point really at issue, and it is one that is of no slight significance, for, as we have shown, it involves consequences of the utmost importance. Either the Law or the Government must be supreme. If the view taken by some of our contemporaries be correct, then the law is the supreme power in this country, but as the consequences that would flow from this are such as we have indicated, it would result that the public could have no other guarantee of their rights or privileges than the goodwill of the law, that is to say, of those in whose hands the administration of the law lies ; and we scarcely think that any sane person will be prepared to advocate the application of such a principle to the administration of this or any other country.

P&O WEEKLY MAIL and PASSENGER SERVICES P&O
EGYPT
TO
BRINDISI, MARSEILLES & LONDON.
(Special connecting Train Services between Brindisi and London, and between Marseilles and London.)
PORT SAID to LONDON via BRINDISI in 4½ Days
PORT SAID to LONDON via MARSEILLES 5½ Days
PORT SAID to LONDON by SEA - - 12 Days
Passengers can embark on Sunday evening in the Brindisi steamer, which is timed to leave Port Said on Monday morning immediately after arrival of the Homeward Indian Mail.
The Marseilles-London Steamers sail after the arrival of the 11 a.m. train from Cairo on Mondays.
25 per Cent. Abatement off Homeward Sea Fare to Passengers making Return Journey within 12 months.
To ADEN, To BOMBAY, To CALCUTTA (Via Bombay) — Weekly on Wednesday — from SUEZ
To CEYLON, To STRAITS, To CHINA, To JAPAN, To AUSTRALIA — Fortnightly on Wednesday — from SUEZ
Particulars of additional departures by intermediate steamers, at reduced fares, to Malta, Calcutta, Straits, China, Japan and London, may be had on application.
Berths may be secured and all information obtained from
THOS. COOK & SON (EGYPT), LTD. ... CAIRO.
G. ROYLE ... PORT SAID.
HASELDEN & CO. ... ALEXANDRIA.
or from the Company's Superintendent in Egypt,
F. G. DAVIDSON, Suez.

Important Sale of Indian Timber.
Forty-six logs, including Teak, Rosewood, Red Cedar, Walnut, etc., will be sold by public auction at the Bonded Warehouse, Suez, on Thursday, December 6th, at 10 a.m.
For Catalogues, apply to
G. BEYTS & Co.,
Suez.
28940-7-3

LOCAL AND GENERAL.

Cairo Season.

The Savoy Hotel, Cairo, will open its doors for the season on Monday next, 3rd December.

Cairo Madhouse.

A credit of L.E. 5,000 has been opened for building a new ward at the Cairo Madhouse at Abbassieh.

The Brindisi Mail.

The mail for Europe, via Port Said and Brindisi, will close at the G.P.O., Alexandria, at 3.10 p.m. on Sunday.

The Weather.

The recent spell of bad weather has been fairly general throughout the provinces. In the Fayoum the cold has been intense.

To Exterminate Mosquitoes.

Measures are to be taken to fill up the ponds at Heliouan or purge them with petroleum in order to exterminate the mosquitoes.

Cairo's Clocks.

A Swiss clock company has asked the Public Works Department for a licence to replace the official timepieces at Cairo by electric clocks.

Ophthalmia Hospital.

The Board of Health has decided to construct an ophthalmia hospital at Tantah, and an annual credit of L.E. 1,500 will be granted for this purpose.

Public Holiday.

The Government departments will be closed on the 8th prox., on the occasion of the ceremony of the Holy Carpet, which will be held on that date in Cairo.

Royal Berks.

The 2nd Battalion Royal Berkshire Regiment will leave Abbassieh by special train at 6 p.m. on the 2nd prox. for Suez Docks, where they will embark for India the following morning.

Coiners Raided.

Yesterday afternoon the Alexandria City Police made a raid on a den of Maltese coiners in the Labbane quarter. A large amount of false money was seized. The coiners, a father and son, were handed over to the British consular authorities.

Egyptian Institute.

The following is the order du jour of the meeting of the Institute to be held on Monday next at 5 p.m.:—Yacoub Pasha Artin, "Armoiries de l'Egypte au XV. siècle;" Dr. Lortet, "Syphilis et Spirochetes;" M. Daressy, "Quel est l'âge du Sphinx."

New Railway Buffets.

The Egyptian Railway Administration intend to erect first-class buffets at Assiout, Beni-Sonef, and Bedrachein stations. Buffet-kiosques are also to be constructed at the stations of Abou-Kebir, Biela, Ismailieh, Kafr-Zayat, Kallino, and Tel el Barond.

"Esto Perpetua."

Le "Journal du Caire" contains an admirable translation by "Wilhelm Meister" (who has frequently contributed to our columns) of some of the most interesting passages of Mr. H. Belloc's "Esto Perpetua," that wonderful description of the "restoration" of the Roman Empire in North Africa.

Milan Exhibition.

Messrs. Richard Garrett and Sons, Ltd., the well known engineering firm of Leiston works, England, whose agents in Egypt are Messrs Thos. Cook and Son (Egypt), Ltd., have obtained the Grand Prize and Diploma of Honour at the Milan Exhibition for their threshing machinery, portable engines, steam road rollers, and traction engines.

Shepheard's Booking Office.

From to-morrow a general booking office will be opened at Shepheard's Hotel for the issue of 1st and 2nd class passenger tickets and the forwarding of luggage by passenger trains to the destination of Alexandria, Ismailia, Port Said, and Luxor during the tourist season. In addition to the general tariff rates, an extra charge of 5 millièmes on every passenger ticket and on every 100 kilogs. of luggage, or fraction of same, will be made on all bookings from the office.

Anti-Tuberculosis League.

Returns published by the Anti-Tuberculosis League show that between January 1 and October 31 of this year, 2,682 applicants were examined at the League dispensary, 12 rue Tewfik Pasha; of the total 39 were found to be suffering from the disease and 49 are under surveillance. There were four deaths. Last two month 3,105 patients were examined, and 69 were found tuberculous. As regards the work of the League dispensary in rue Gamah Abd el Latif, 1,344 applicants were attended to between June and October, and of these 15 were found consumptives. The dispensary at Gamah Abd el Latif is open on week days from 8 to 10 o'clock a.m., and that of rue Tewfik Pasha from 11 a.m. to 1 p.m.

English Furniture in Egypt.

The previous visits of their representative, Mr. T. Oliver, to Egypt having proved to be of so much assistance to those who were seeking English furniture, carpets, and furnishing appointments of the best character, and their business with Egypt having so largely developed, Messrs. Maple and Co., Ltd., London, have arranged for him to renew his visit in a short time. He will be at Alexandria, Cairo, and Port-Said, and the exact dates will be duly announced. Mr. Oliver will again have with him photographs and designs of English made furniture of the best class, in all the latest periods and styles, together with an excellent variety of samples of carpets, silks, brocades, and other materials for furniture coverings, curtains and draperies, and be pleased to give, as before, expert advice upon any matters in connection with furnishing and decoration.

COUNCIL OF MINISTERS.

IMPORTANT BUSINESS.

A meeting of the Council of Ministers was held yesterday afternoon at Abdeen Palace, under the presidency of H.H. the Khedive. The most important business before the Council was the passing of the budgetary estimates for 1907, particulars of which will be found in another column. These were duly passed, and will be submitted to morrow to the Legislative Council. It is very probable that the Council will not now give its decision on the subject, but that a committee will be formed from among the members to study the estimates, as usual. The Council will submit its observations thereon to the Council of Ministers and the Khedivial Decree will be signed before the end of December.

The other business of the Council consisted in approving the following:—

A decree appointing Arthur Chitty Bey, Director General of Customs, as Director General of the Finance Ministry, from the 1st December.

A decree appointing Mr. Arthur King Lewis, Controller of Direct Taxation, as Director General of Customs.

A decree appointing Mohamed Aly Bey Sharara, Moudir of Fayoum, as Moudir of Keneh, to replace Yessin Bey Mostafha, who has been placed on pension, and Mohamed Bey Mahmud Soliman, son of Mahmoud Pasha Soliman, a notable of Assiout and member of the Legislative Council, private secretary to the Adviser to the Ministry of the Interior, as Moudir of Fayoum.

The appointment of M. Premières Casimir as Counsellor to the Mixed Court of Appeal, and the transfer of M. Haggin Holvard Nicolai from Mansourah Mixed Court to Alexandria.

The appointment of Senor Ovides d'Alpoim de Cerqueira Borges Cabral, Procureur du Roi at Oporto (Portugal) as judge at Mansourah Mixed Court.

A decree for the expropriation of lands at Tafish street, Alexandria, near Messrs Allen, Alderson & Co.'s stores, to build new import stores for the Customs.

Decrees summoning the moudirieh boards to examine the irrigation works necessary for 1907, on the following dates:—Behera Board, 4th December; Minieh, 8th December; Beni-Sonef, 10th December; Fayoum, 17th December; Keneh, 16th December; Assouan, 19th December.

Decree concerning several appointments and promotions in the Native Tribunals. The most important are the appointments of Hassan Galal Bey, president of the Alexandria Tribunal, as Counsellor to the Cairo Appeal Court, Amin Aly Bey, president of Tantah Tribunal, as president of Alexandria Tribunal, Mina Bey Ibrahim, vice president of Zagazig Tribunal, as president of Keneh Tribunal, Ahmed Eff. Hamdi, judge in the Tantah Tribunal, as vice-president of Zagazig Tribunal, Ahmed Abdine Bey, president of Beni Sonef Tribunal, as president of Tantah Tribunal, Mohamed Fakhry Bey, president of Keneh Tribunal, as president of Beni Sonef Tribunal, Abdel Rahim Bey Ahmed, judge in the Tantah Tribunal, as vice-president of Keneh Tribunal, to replace Abdel Khalek Bey Sarwat, who has been appointed to a new post in the Ministry of Justice.

A new credit of L.E. 25,000 to complete the two coal quays at Alexandria.

Sanction of the alterations approved at the Rome Postal Congress in April last, to be introduced into the Egyptian Postal Administration.

BULGARIAN DIPLOMATIC AGENT.

M. Dimitroff, who was lately commissioned by the Government to report upon the economic situation in Egypt, with a view to finding outlets for Bulgarian trade, has been officially appointed Bulgarian Diplomatic Agent at Cairo.

SUPREME CONSULAR COURT.

Judge Cator, who is to preside at the forthcoming sessions in Alexandria and Cairo of H.B.M.'s Supreme Consular Court for the Dominions of the Sublime Ottoman Porte, is expected to arrive from Constantinople to-day by the Khedivial liner Osmanieh. The Judge will proceed to Cairo to open the sessions there next week and will afterwards return to Alexandria. There are no important criminal cases here to be dealt with except that of the Maltese coiners who were arrested yesterday. There are some civil cases of no public interest.

EGYPTIAN ARMY.

Captain H.W.A. Collom, Army Service Corps, who recently arrived in Egypt from England, has been taken on the strength of the Egyptian Army from 2nd November, with the rank of Bimbashi. He has been posted to the Department of Supplies.

The following transfers have been approved, from dates stated:—

El Bimbashi E.N. Broadbent, 16th Battalion, to Camel Corps, 1 11 06.

El Bimbashi W.G. Hutchison, Department of Supplies, to Bahr El Ghazal District, 2 11 06.

MILITARY TAILORS.
EGYPTIAN ARMY OUTFITS A SPECIALITY.
RIDING BREECHES.
F. Phillips & Co.
LADIES' TAILORS.
(HIGH CLASS WORK ONLY)
CAIRO & ALEXANDRIA.
26357-31-567

THE BUDGET.

ESTIMATES FOR 1907.

The budgetary estimates for 1907 which were submitted to the Council of Ministers yesterday are as follows:—

Revenue		L.E. 14,740,000
Expenditure:		
Ordinary	L.E. 13,157,000	
Special	763,000	
Credits for special expenditure carried over to 1907	320,000	14,240,000
	Surplus L.E.	500,000

The estimates of revenue for 1907 compared with those for 1906 show an increase of L.E. 1,240,000, due on one hand to normal development in nearly all sources of revenue and on the other, to a closer estimate of the probable yield of the coming year *Inter alia* the provision of L.E. 60,000 extra for the Postal Administration allows for L.E. 35,000 to be derived by suppressing the franchise hitherto granted to the Public Services, and which change will come into force with the new year. Similarly, the Railway Budget is promised an additional L.E. 30,000, by making the Postal Administration pay for using the lines. Owing to the fusion, the National Schools and Kuttabs will pay into the coffers of the Ministry of Public Instruction the revenues which they thus far obtained from endowments, the Wakfs, and fees, these representing a total of L.E. 170,000.

Coming now to expenditure, the increase of L.E. 1,240,000 over the budget of 1906, which was L.E. 13,000,000, is made up as follows: Increases of grant for ordinary expenses, L.E. 595,000; sundries L.E. 245,000; extra special expenses, L.E. 400,000. The disposal of this extra outlay is made as follows: Khedivial Household, L.E. 23,419, including L.E. 17,089 for maintenance and repair of Khedivial palaces; Ministry of Finance, L.E. 12,492; Ministry of Public Instruction, L.E. 204,700; Interior, L.E. 60,921; Public Health Department, L.E. 33,076; Prisons, L.E. 9,792; Justice, L.E. 64,583; Public Works, L.E. 10,507; Provinces and Governorate, L.E. 40,212; Railways and Telegraphs, L.E. 151,123; Posts, L.E. 54,006; War, L.E. 72,388; Army of Occupation, L.E. 43,870; amelioration of Government salaries, L.E. 48,000; special expenses, L.E. 80,000; balances from last year's budget, L.E. 320,000.

KHEDIVIAL MAIL LINE.

As announced in the notice we publish today, the annual meeting of the Khedivial Mail Line shareholders will be held in London on the 14th December, and we understand on good authority that the directors will recommend the payment of a dividend of 10%, or 2s. per share, on the Ordinary shares, a substantial sum being carried forward.

P. & O. COMPANY.

The directors, after providing for the usual dividend at the rate of 5 per cent. per annum on the Preferred Stock, recommend a dividend on the Deferred Stock of 6¼ per cent. for the six months and a bonus of 3 per cent., making, with the interim dividend of 3½ per cent. paid in June, a total distribution on the Deferred Stock of 13 per cent. for the year. This return will therefore be equal to 9 per cent. per annum on the paid-up capital of £2,329,000. The dividend on the Deferred Stock for the preceding year was 10 per cent.

RITZ HOTELS (EGYPT), LIMITED.

Registered November 17th, by Treherne, Higgins and Co., 7, Bloomsbury Square, W.C. Capital, £150,250, in 150,000 Preferred Ordinary shares of £1 each and 5,000 Deferred Ordinary shares of 1s. each. Objects: To construct or acquire and maintain a first-class hotel at Cairo; to acquire certain plots of land in the Kasr Doubara Quarter of Cairo; to adopt agreement (1) with C. Bacos and the Nile Lands and Agricultural Company, Limited, and (2) with the Ritz Hotels Development Company, Limited; and to carry on the business of hotel proprietors, wine and beer merchants, jobmasters, caterers, etc. The signatories are:

	Pref. Ord. shares.
T. Matesdorf, 60, London Wall, E.C. ...	1
R. Belchaw, 60, London Wall, E.C. clerk.	1
E. Curtis, 236, Portway, West Ham, E. clerk	1
G. D. Horton, 95, Florence Road, Wimbledon, clerk	1
H. L. Pring, 129, Palewell Park, East Sheen, accountant	1
H. W. Strickland, 35, Oakdale Road, Streatham, S.W. solicitor... ...	1
R. Monk, 7, Bloomsbury Square, W.C. clerk	1

Minimum cash subscription, 10 per cent. of the shares offered to the public. The directors may borrow up to £150,250. The first directors (to number not less than four nor more than seven) are: H. H. Prince Djemil Toussoun, C. Bacos, H. W. Higgins, T. Matesdorf and H. Pfyffer. The three last-named are appointed by the Ritz Hotels Development Company, Limited, and are known as London directors. C. Bacos has certain right and nominating directors. Qualification, two shares. Remuneration of London directors, £600 per annum, divisible, with an increase according to profits. Registered office, 60, London Wall, E.C.

THE KHEDIVE.

BANQUET AT ABDEEN PALACE.

Lord Cromer was received in private audience by the Khedive at Abdeen Palace yesterday.

His Highness also received Prince Pozad Pasha, M. Paciano, Roumanian Diplomatic Agent in Egypt, Count Kosiebrodzki, the Austro-Hungarian Diplomatic Agent, the Hon. L. M. Iddings, the American Diplomatic Agent, and Mr. Carkot James.

The Khedive gave a banquet last night at Abdeen Palace in honour of M. de la Boulinière, French Diplomatic Agent, on the occasion of his forthcoming departure for his new post at Athens. The dinner was attended by the Ministers, Sir Vincent Corbett, the Financial Adviser, and a number of high officials of the Khedivial Household, besides the following members of the personnel of the French Agency: M. de Valdrome, 1st Secretary; M. Cambon, Second Secretary, son of M. Cambon, French Ambassador in London (who will leave tomorrow morning for his new post at Rome); M. Goy, 1st dragoman, M. Peretiés, dragoman, and M. de Pelobart, attaché. The Khedive's private band played during the banquet.

H.H. the Khedive returned to Koubbeh Palace at 10.30 p.m. To-day he attended Friday prayers at Sultan El Husseini Mosque, and lunched at Abdeen Palace. In the evening he will attend the special performance given at the Khedivial Opera House in aid of the Mohamedan Benevolent Society.

A TRAVELLED ARTIST.

ON HIS WAY TO THEBES.

One of the most interesting latter-day artists who have made Egypt their happy hunting-ground during recent years is Mr. Walter Tyndale, who is now spending a few days in Cairo preparatory to finding his way to his old haunts at Thebes. Born in Bruges, and passing all his youth amid the influences of such places as Bruges, Ghent, and Antwerp, it is doubtless that almost unconsciously he developed during these early years that knowledge and sympathy of architectural detail which characterize his work. From his boyhood he was a constant attendant at the art classes in Bruges; and when only eighteen he became a regular student in Antwerp and afterwards in Paris, where he studied not only under Bonnat, but also in the studio of that famous Belgian artist Jan van Beers. Curiously enough, Mr. Tyndale's earlier work was confined entirely to oils, and though his portraits brought him a certain notoriety they can in no way be compared with the delicacy of the water-colour sketches for which he is now renowned.

The story of the discovery of his own special gift is amusingly told in the "Studio" of last September. It appears that like many another artist Mr. Tyndale was in the habit of filling his spare hours in giving lessons in painting, and he was not a little nonplussed on one occasion when a new lady pupil made it clear to him that it was in water-colours and not oils that she needed instruction. Unwilling to confess his ignorance of the subject, Mr. Tyndale started to work with a shilling box of colours and brushes which had already been of service in the gum bottle. The sketch that was produced under these conditions is most likely now a cherished possession of that lady pupil, and though Mr. Tyndale speaks of it as being "too frightful for anything," still his recent successes may be said to have sprung from this strange chance, and never from that day has he deserted his favourite medium.

An unwearied traveller and one thoroughly at home in all lands, Mr. Tyndale has sought and found inspiration in most European countries and in many further afield. Morocco, Egypt, Lebanon, Damascus, Sicily, Portugal, Bavaria, and many other places have given him subjects for his untiring pencil; and his colour illustrations to "The New Forest," and to Thomas Hardy's "Wessex" are worthy of the highest praise. His love of architecture and appreciation of its value were doubtless due to his early surroundings; the delicacy of his work and detail may partly due to his master, Jan van Beers. His facility of composition is intuitive, and the purity of his colouring is often exquisite in its rendering.

Mr. Tyndale has already had various exhibitions of his works, and his commissions keep him busy all the year through. The work of this present winter is to be shown at the Leicester Galleries next June, and already his movements and travels are planned for many months ahead. It is much to be regretted that none of his work is to be on view in this country, but those who love this land of Egypt will look forward to refreshing their memories at his exhibition of eastern sketches in London.

THE PLAGUE.

To day's plague bulletin records two fresh cases and a death at Ghirgeh, one death at Naz Hamadi (where 11 cases were reported on the 26th inst.), and a fatal case at Tala.

CATTLE PLAGUE.

Cattle plague has practically disappeared from this country, and the Quarantine Board has decided to suppress the annotation made on bills of health regarding the existence of the plague.

WESLEYAN SERVICE, German Hall, Cairo. (Entrance opposite Eastern Telegraph office). Preacher: Sunday, 6 p.m. Rev. Wm. Jackson. 26957-5* 1

THE NATIVE PRESS.

IS THERE A LAW IN EGYPT?

Such is the title of an article which recently appeared in "Al Lewa." We have dealt with the matter in our leading article in to-day's issue:—

Three months ago, Prince Mohamed Ibrahim died. But there still rages a dispute over his estate between the laws of the country and the autocratic rule which Lord Cromer enjoys. Our readers are aware that H.H. Princess Saleha Hanem, the widow of the late Prince, asked Lord Cromer to use his influence in the matter of the appointment of a guardian and the division of the estate of the late Prince. Her Highness chose Mr. Carton de Wiart for her lawyer, and the latter used to pay daily visits to the British Agency, with the result that proposals and plans emanated daily from the Agency.

It is well known that supervisory councils were formed for the purpose of appointing guardians and dividing inheritances. But it seems that those councils did not meet with Lord Cromer's favour, for we learn that Mr. Carton de Wiart proposed two alternatives to those interested in the estate, firstly, that H.H. Princess Saleha Hanem should be appointed as guardian over her two sons; secondly, that the president of the Mixed Court of Appeal should appoint two notables to divide the inheritance.

We do not know why all these exceptional measures should be taken, and why the laws of the country should be violated in this particular case! Are there two laws in the country, one for the rich and another for the poor? If the supervisory councils are not satisfactory, why should not Lord Cromer change their laws and system, so that they may be put in good working order? How could Sir Edward Grey say to the British House of Commons and the whole civilised world that Lord Cromer does not interfere in the work of the Egyptian Government, and that he simply gives advice? And how could Lord Cromer consent to be considered as an intermeddler in family affairs which have no connection whatever with the Government? Whether the case is that of prince or peasant, to us it is all the same; what we really want is that the laws of the country should be respected and not violated for the sake of one or several persons. We are the first to help those who suffer at the hands of injustice. If any of the heirs suffers at the hands of the supervisory council, we will be the first to help him and ask the Government to look into his complaints. But now, as none of the above-mentioned parties has as yet accused the supervisory councils they should be respected and left to perform their duties. We are fully aware that he who ridicules those councils and abolishes them without a Khedivial decree could at any moment change everything in the country. It is needless to say that danger lurks in such a state of affairs, which we can never accept. The Osmanieh Printing Office case still lingers in our minds and reminds us of the power that defied and abused the laws of the country. We await impatiently the outcome of this affair, for which the laws of the country are about to be violated and concerning which no one has as yet arrived at an explanation.

OFFICIAL POSTAGE.

The question of placing official correspondence on the same basis as private correspondence has been under the consideration of the Ministry of Finance, and the new system is to come into force shortly.

ALEXANDRIA FIRE BRIGADE.

An inspection and display of drill by the members of the Alexandria Fire Brigade will be held one day next week at the brigade station at Bab el Ghedid. The display is intended to show the state of proficiency to which the brigade has been brought up, and to exhibit to the public the various methods now employed for extinguishing fires and in rescue work. The brigade have been actively engaged for some time past in preparing for this display, which should prove of considerable interest.

ALEXANDRIA'S STREETS.

At the next meeting of the Municipal Commission M. Salvago intends to make an interpellation on the subject of the way in which the footways are encumbered, and will propose that a committee be appointed to deal with this nuisance, which is daily becoming worse.

BIG HAUL OF HASHISH.

The Alexandria Customs Guards made a big haul of hashish yesterday in the Custom-house. They found no less than 860 kilos of the drug, which was contained in 14 vats of plates, among which it was concealed. It appears that since the recent agreement between Egypt and Greece, whereby the latter country prohibits the export of hashish to Egypt, smugglers have resorted to the plan of exporting the drug to another country, to be afterwards sent on here under the guise of ordinary merchandise.

The Cairo police confiscated 18 okes of hashish in bags which a native was conveying on a cart through the Darb el Ahmar quarter of Cairo yesterday. The man was arrested.

STEAMER MOVEMENTS.

The Florio Rubattino S.S. Tebe left Messina yesterday, and is due at Alexandria on Sunday.

PERSONAL AND SOCIAL.

M. de la Boulinière, French Diplomatic Agent, will leave Cairo for Alexandria next Monday, to embark on board the S.S. Reine Olga for Athens. His successor is expected to arrive between the 12th and 15th December.

We regret to announce the death of Count Stadnicky, secretary to the Austro Hungarian Agency, which took place at the Austrian Hospital, Cairo, yesterday. The cause of death was dengue fever.

The new Minister of Public Instruction, Saad Bey Zaghloul, has ordered a magnificent land a nlet motor car from Paris.

The Emperor-King Francis-Joseph has conferred the Cross of Commander of the Order of the Iron Crown on Thurneyssen Pasha.

A marriage has been arranged and will take place shortly between Mr. Geo. B. Alderson and Miss Helen Ponzetta, of Alexandria.

Mr. Hirayama, the celebrated Japanese military expert, is arriving shortly at Alexandria from Constantinople. He is captain of the Japanese General Staff.

The details of the election of the new English engineer to the Alexandria Municipality, Mr. Lloyd Davies, will be found on page 5 of to day's issue, in the report of the proceedings at the last meeting of the Alexandria Municipality.

The latest arrivals at Shepheard's Hotel include H. R. H. Georg Wilhelm, Duke of Brunswick and Lueneburg, and suite; Count Diepho'z and suite, Baron von Wersebe, Count von Kielmansegg and party, Baron and Baroness von Haller, Baroness M. von Heemstre, Mlle van Heemstra, Baron von Miquel, Baron R. von Meyer, Baron and Baroness von Wartenburg, Count and Countess of Crailsheim and suite, Count and Countess of Lichtenstal and party, Baron and Baroness de Werninger, Freiherr and Freifrau von Rosenheim, Miss A. Kakharyne and party, Gen. and Mrs. C. M. Reeve, M. L. V. Gillot and suite, Col. A. Robin, Mr. and Mme Leon Souphotine, Mr. and Mrs. Stafford Hutson, Mr and Mrs. R. Dudley, Mr. E. L. Mansergh, Mr. and Mrs. E. H. Lloyd, Mr. and Mrs. C. O. Gaibel and party, M. Raoul de Botton, Mr. and Mrs. R. Jutsen, Mr. Theodore Davis and party, Mr. and Mrs. Don H. Bacon, Mr. and Mrs. H. Chapman, Mr. and Mrs. R. Krieser, Mr. and Mrs. K. S. Newton, Mr. and Mrs. J. Frankenthal, Mr. and Mrs. G. Cooper, Mr. Julius Flitsch, and many others.

THE SEASON AT MENA.

The season at Mena House has started well, and under the new management promises to be one of exceptional brilliancy. Now that the water has gone, both residents and visitors are going to Mena for the benefits to be obtained from the pure desert air. Riding parties, tennis, and croquet are in full swing. A temperary golf ground is now open, and the links will be ready in a short time.

Lady Cromer and the Hon. Evelyn Baring are to stay there for some time.

Among other arrivals at this favourite health resort, we notice: Mirza Ali Asghar Khan, Persian Minister, Col. and Mrs. Worlledge, Miss Worlledge, Capt. Hon. W. Trefusis, Mr. T. R. Lacey, Lady Helen Lacey, Miss P. M. Shakoor, Miss Watkins, Mr. and Mrs. Charles Philpott, Mr. Y. Hastings Atwy, Mr. James Haines, Mr. and Mrs. R. Horwitz, Mr. and Mrs. Chanter, Miss Chanter, Mrs. Nathan Abbott, Miss Phyllis Abbott, Miss Dorothy Cooksey, Mr. and Mrs. Bacos and family, Mr. F. Nicolaïdis, Mr. George Perry, Mr. H. D. Richardson, Mrs. and Miss Gemmill, Mr. and Mrs. C. N. Firth.

CONTINENTAL HOTEL.

On Tuesday evening the mixed orchestra from Milan, which is composed chiefly of English lady musicians, made its debut at the Grand Continental Hotel, Cairo, under the management of Maestro Mori and with Miss Sutcliff as first violin and conductor. It is somewhat difficult to judge by first appearances, but we have no hesitation in saying that the success of the orchestra is assured. The concert was in every degree excellent. A well-chosen programme gave the musicians the opportunity of displaying their powers, and they proved themselves fully equal to their forerunners; Miss Sutcliff deserves especial mention for her excellent solo playing, in which she shows admirable execution, accuracy of bowing, fine tonch, and sympathetic interpretation of the music.

BAND PERFORMANCE.

By kind permission of Colonel R. C. C. Cox, commanding, and officers, 2nd Batt. Royal Inniskilling Fusiliers, the Band will perform the following selection of music on the Terrace, Shepheard's Hotel, on Saturday, December 1, from 4 to 6 p.m.:—

March—Stars and Stripes for Ever—Sousa
Overture—Mireille—Gounod
Song—Pilgrims of the Night—Liddle
Selection—Madame Butterfly—Puccini
Valse—Wedding of the Winds—J. Hall
Gavotte—Le Bijou—Kottaun
Selection—Véronique—Messager
Indian Characteristique—Navajo—Van Alstyne
Regimental March—Khedivial Anthem
God Save the King
R. Watson Rabbett, Bandmaster.

THEATRE ALHAMBRA.

(*Résultats des luttes d'hier soir*)

1. Mohamed, vainqueur de Sandorfi, 19 minutes, double prise d'épaule.
2. Ahmed Aly, vainqueur de Storm, 3 minutes, ceinture avant.
3. Karl Cylis, vainqueur de Clément, 23 minutes, bras roulé à terre.
4. Van der Berg, vainqueur de Noel le Gaulois, 7 minutes, prise de tête à terre.
5. Paul Pons, vainqueur de Milo, 5 minutes, prise de bras et jambes à terre.

Rencontres de ce soir

Karl Cylis contre Sandorfi—Salama Hassib contre Noel le Gaulois—Storm contre Eigman—Oettinger, champion allemand, contre Finisch—reprise à outrance: Limousin contre Schackman.

BULLETIN DE LA BOURSE

(*Aujourd'hui à midi et demie.*)

Aujourd'hui il y a eu du ralentissement dans la demande et un peu de tassement sur un certain nombre de valeurs. En général, cependant, les cours sont soutenus et même en hausse partielle.

Les transactions ont porté spécialement sur la Delta Light, les Nungovich Hotels, la Delta Land, le Trust, les Estates, le Comptoir et le Crédit Franco-Egyptien.

En demande, la National Bank s'avance de 27 15/16 vendeurs à 28-28 1/32 et la Delta Light de 12 1/2 à 12 5/8.

Par suite d'une offre, d'ailleurs peu importante, les Dividendes Tramways réactionnent de 365 à 354-355.

En baisse également, la Dividende Bière du Caire de 74 à 72, les Sucreries de 30 à 29, et la part de fondateur Comptoir de 62 1/2 à 62.

La Delta Land, après avoir baissé de 4 11/16 à 4 1/2, reprend vers la fin à 4 5/8.

En revanche, la Salt & Soda gagne 1 point 1/2 à 26/4 1/2, l'Obligation nouvelle Crédit Foncier 1 fr. à 272, les Lots Turcs 1 fr. à 154, la Banque d'Athènes 1 fr. 50 à 138 1/2, les Nungovich Hotels 5/8 à 21 1/4-5/8, l'Urbaine et l'action Comptoir 1/32 à 7 13/32.

Le Crédit Franco-Egyptien se consolide à 6 1/4-5/16.

* * *

L'Assemblée Générale de la Khedivial Mail Line sera tenue à Londres le 14 Décembre. Le Conseil d'Administration proposera la distribution du même dividende que pour l'exercice précédent, soit 10 % ou 2/- par action sur les Actions Ordinaires, en reportant à compte nouveau une somme importante.

Circulaire H. De Vries et Boutigny

NOTES ET CRITIQUES

Le Caire, 29 Novembre.

Le taux de l'escompte libre à Londres se maintient à 5 7/8 pour cent. Hier, au Stock Exchange, le Consolidé anglais a baissé de 1/8 à 86 5/8 et l'Unifiée de 1/4 à 102. La National Bank est restée invariée à 27 3/4, de même que l'Agricole à 9 7/8 et la Daïra à 17 3/4. La Delta Light a gagné 1/4 de livre à 12 3/8.

A Paris, le Crédit Foncier Egyptien est demeuré inchangé à 789 et la Banque d'Athènes à 135.

* * *

Ici, le marché a été, ce matin, plus animé et plus actif qu'hier. Les transactions ont porté principalement sur la National Bank la Delta Light, les Nungovich, la Delta Land et les Estates.

Dans le compartiment des Banques, la National a avancé à 27 7/8 15/16. L'Agricole est restée à 9 13/16. La Cassa di Sconto s'est alourdie à 249 et la Banque d'Athènes à 136-137. Le Comptoir Financier est remonté à 7 3/8.

Le Crédit Foncier a faibli à 789 et sa part de fondateur à 970; l'obligation à lots ancienne est revenue à 335. La Daïra a, d'autre part, molli à 17 3/4-13/16. La Nile Land est revenue à 19 1/16. Le Wardan Estate a reculé à 8 11/16-3/4 et sa part à 9 3/4.

L'Allotment a été traité à 4 3/16; sa part a clôturé plus faible à 165-166. Les Entreprises Immobilières et Travaux se sont maintenues à 4 11/16-3/4 et leur part à 93 94.

En bonne tendance, la Delta Light a avancé à 12 7/16 1/2. Les Automobiles ont été ramenées à 5 11/16-3/4.

Dans le groupe des valeurs hôtelières, les Nungovich ont gagné environ 1/2 livre à 21 1/16. Les Egyptian ont avancé à 8 7/8 15/16. La part de fondateur National Hotel a clôturé à 75.

Parmi les petites valeurs, les Delta Land, très mouvementés, ont débuté à 4 7/8 pour avancer aux abords de 4 15/16 et revenir en clôture à 4 3/4. Les Estates se sont raffermis à 2 1/2; leur part a avancé à 19 5/8. Les Khedivial Mail ont faibli à 43/9. Rien de particulier à relever sur les autres titres.

* * *

Nous détachons d'une lettre de Londres, en date du 23 Novembre, le passage suivant:

"L'amélioration de la position de la Banque d'Angleterre, faisant espérer un abaissement prochain du taux d'escompte, a rendu pendant quelques jours au Stock Exchange une réelle animation. Mais la perspective d'importants retraits d'or pour le compte du Brésil est venue subitement enrayer ce mouvement favorable. Les cours, qui s'étaient redressés, ont cédé de nouveau devant la réaction, qui n'a pu toutefois enlever à la hausse tous les avantages que celle-ci a recueillis depuis la semaine dernière. De fait, dans son ensemble, le niveau de la cote est notablement plus élevé qu'il y a huit jours.

"Parmi les valeurs égyptiennes, la Daïra a été très demandée et de 17 1/4 elle est montée à 17 1/2; cette reprise est, paraît-il, motivée simplement par la hausse qui se produit à Paris sur les actions du Crédit Foncier Egyptien."

* * *

On confirme que le Conseil d'administration de la Salt and Soda proposera un dividende de 7 1/2 pour cent à l'assemblée générale ordinaire des actionnaires qui sera tenue le 27 Décembre prochain.

D'autre part, on dément catégoriquement la rumeur, mise à nouveau en circulation, suivant laquelle on aurait repris les pourparlers avec la Port-Said Salt Association en vue d'une fusion des deux Sociétés.

* * *

Carnet de actionnaire.

Les actionnaires de l'Egyptian Constructions Ltd. sont informés que, conformément à la décision prise par le Conseil d'administration dans sa séance du 2 Novembre 1906, le versement du dernier quart de 5 sh. par action devra être effectué le 15 Décembre prochain au plus tard, à l'Anglo Egyptian Bank.

* * *

Les recettes des Egyptian Markets pour la semaine au 15 Novembre courant se sont élevées à L.E 594 contre 461 en 1905, soit en augmentation de L.E 131.

Les recettes totales depuis le 1er Janvier 1906 se chiffrent par L.E. 29 402 contre 22,252 en 1905, soit en plus-value de L.E. 7,150.

THE COTTON MARKET.

KEARSLEY AND CUNNINGHAM'S WEEKLY REPORT

Liverpool, November 22.

The market generally for Spot Cotton continues quiet, but yesterday and to-day rather more business has been put through, one buyer having bought freely. Quotations of Brown are unchanged, but Fully Good Fair Upper is reduced 1/16 d. per lb. A fair business has been done in Futures, and the following are the latest quotations:—

Nov.	9.14d	Febr.	8.60	May	8.60
Dec.	9.4	Mar.	8.60	June	8.60
Jan.	8.61	April	8.60		

American Futures. The market this week has fluctuated continually, but the movements have been less severe, and the tendency has been throughout upwards. To-day's closing values are 30½ points for the current month, and 1½ @ 2½ points for the other positions above those of last Thursday. There has not been any special feature this week with the exception of the Bureau Census Ginners' Report published last evening. It is somewhat less than was anticipated, but has failed to stimulate the market except momentarily. The crop movements continue on a large scale, and crop estimates vary from 12 @ 14 millions. We must confess to not being able to see any kind of justification so far for the higher estimates.

The latest prices are delivery:—

Nov.	5.80d	Feb./Mar.	5.63½	June/July	5.69
Nov./Dec.	5.66	Mar./Apl.	5.64	July/Aug.	5.70½
Dec./Jan.	5.62½	Apl./May	5.65½	Aug./Sept	5.63
Jan./Feb	5.62	May/June	5.6 ½	Sep./Oct.	5.52
				Oct./Nov.	5.45

EGYPTIAN COTTON SEED.

The Turkish Minister of Agriculture has decided to try Egyptian cotton seed in the Vilayets of Adana and Aidin, where it is thought that the present cotton cultivation will be greatly improved, especially as regards quality.

SHIPPING MOVEMENTS.

ALEXANDRIA HARBOUR.

ARRIVALS

November 29.

Borjom, Rus. s. Capt. Sallas, Batoum and Cavak, Mantachoff.

Equateur, French s. Capt. Eschnauer, Beyrouth and Port Said, Messageries Maritimes.

Dio e Fortuna, Ital. s. Capt. Salvatore, Maddalena and Naples, Luxardo.

City of Cambridge, Brit. s. Capt. Walker, Liverpool and Malta, Barker & Co.

DEPARTURES.

November 29.

Romania, Roum. s. Capt. Touls, Smyrna and Constantinople.

Singapore, Ital. s. Capt. Sivori, Messina and Genoa.

Portugal, French s. Capt. Protet, Syria.

Colenso, Brit. s. Capt. Branton, Hull.

Asiatic Prince, Brit. s. Capt. Bavarsh, Syria, with part of previous cargo.

Mendelsohn, Brit. s. Capt. Olsen, Constantinople, in ballast.

Cabral, Brit. s. Capt. Marsh, Constantinople, in ballast.

Eastern Telegraph Co. Ltd.

AVERAGE TIME occupied in transmission of Egyptian telegrams from England to Alexandria on Thursday 29th November, 1906.

OUTWARDS.

Between the hours of 10 a.m. and 6 p.m (Cairo time)

FROM	Messages handed in at: The Company's Offices (H. M.)	Postal Telegraph Offices (H. M.)
London	20	38
Liverpool	14	—
Manchester	19	—
Glasgow	8	—
Other Provincial Offices	—	50

Delay due to faulty landlines.

BEKANNTMACHUNG.

Im hiesigen Handelsregister ist bei der Firma Geo Meinecke in Suez heute eingetragen worden:

Die Prokura des Kaufmanns Giovanni Lazzarini ist erloschen.

Den Kaufleuten Ferruccio Gianelli und Reinhold Wichmann, beide in Suez, ist Gesammtprokura erteilt. Dieselben sind berechtigt, gemeinschaftlich die Firma zu zeichnen.

Alexandrien, den 29. November 1906.

28964-1 *Kaiserlich Deutsches Konsulat.*

BEKANNTMACHUNG.

Am Donnerstag, den 13. Dezember 1906, vormittags 9 Uhr findet im Dienstgebäude des Kaiserlichen Konsulats eine militärärztliche Untersuchung Heerespflichtiger statt. Ausgenommen von der Untersuchung sind diejenigen, die im laufenden Kalenderjahr bereits anderweitig militärärztlich untersucht worden sind.

Alexandrien, den 29. November 1906.

Der Kaiserliche Konsul.

28965-1 WUNDERLICH.

Cloture de la Bourse Khediviale

CONTRATS

Cours de l'Association des Courtiers en Marchandises

Coton F.G.F.Br.		6h. p.m.
Novembre 1907	Tal. 17 1/32	à — 1/16
Janvier	„ 18 17/32	„ — 9/16
Mars	„ 18 31/32	„ 19 —
Mai	„ 19 15/32	„ — 1/2
Juillet	„ 19 27/32	„ — 7/8.
Graines de coton		
Décembre-Janvier	P.T. 68 35/40	à 69 —
Février-Mars	„ 69 35/40	„ 70 —
Avril	„ 70 35/40	„ 71 —
Fèves Saïdi		
Décembre-Janvier	P.T. 125 —	à 130 —

REMARQUES

Coton.—Recolte actuelle.—L'apres-midi a commence chaude, mais l'affluence de vendeurs a calme le marche et la cloture a eu lieu en reaction marquee sur le maximum pratique a l'ouverture.

Dans la matinee prix plus haut pour mars tallaris 18 15/16 à —/—; plus bas pour mars 18 23/32 à —/—. Dans l'après-midi prix plus haut pour mars 19 1/32 à —/—; plus bas pour mars 18 31/32 à —/—.

N.B.—Reports—Sans changement

Au moment de la clôture, les nouvelles étaient les suivantes:

Liverpool, coton égyptien disponible: 9 10/16. Futurs novembre: 9 35/64.

Liverpool: coton américain: Futurs janv.-fev.: 5.83. Futurs mai-juin: 5.90.

New-York · coton américain: Futurs: jan.: Marché „ „ „ mai: fermé

Graines de coton.—Récolte actuelle.—Tres peu d'affaires mais cours relativement soutenus.

Dans la matinée prix plus haut pour fev.-mars P.T. 69 35/40 à /—; plus bas pour fev.-mars 69 30/40 à —/—. Dans l'après-midi, prix plus haut pour fev.-mars 69 35/40 à —/—; plus bas pour fev.-mars 69 35/40 à —/—.

N.B.—Reports—Sans changement

Bourse Khediviale, le 29 novembre 1906.

COTONS

copie de la dépêche de l'Alexandria General Produce Association à la Liverpool Cotton Association

(Cours pratiqués hier soir à 5h. p.m. à la Bourse Khédiviale.)

Tal. 18 19/32 Livraison Janvier
„ 19 1/32 „ Mars
„ 19 1/2 „ Mai
„ 19 7/8 „ Juillet
Marché strong

(Cours clôture d'hier soir à 6h. p.m. affichés par l'Association des Courtiers en Marchandises à la Bourse Khédiviale).

Tal. 18 17/32 Livraison Janvier
„ 18 31/32 „ Mars
„ 19 15/32 „ Mai
„ 19 27/32 „ Juillet
Marché ferme

(Cours pratiqués ce jour à la Bourse Khédiviale à 9h.45 a.m.)

Tal. 18 9/16 Livraison Janvier
„ 19 — „ Mars
„ 19 1/2 „ Mai
„ 19 7/8 „ Juillet
Marché ferme

Arrivages de ce jour, à Minet-el-Bassal, can. 47.240

(Cours pratiqués ce jour à la Bourse Khéd. à 12h.45 p.m.

Tal. 18 13/16 Livraison Janvier
„ 19 3/16 „ Mars
„ 19 23/32 „ Mai
„ 20 1/16 „ Juillet
Marche ferme

MARCHE DE MINET-EL-BASSAL

30 novembre 1906.—(11h.55 a.m.)

Cotons.—Clôture du marche du 29 nov.:

BEHERA

Fair, Fully Fair, Good Fair, Fully Good Fair et Good: ¼ de hausse

HAUTE-EGYPTE ET FAYOUM

Fair, Fully Fair, Good Fair, Fully Good Fair et Good: ¼ de hausse

ABASSI

Fully Good Fair, Good et Extra: ¼ de hausse

JOANNOVICH

Fully Good Fair. Good et Extra: ¼ de hausse

Etat du marche de ce jour, cot.: Haussant

Les arrivages de ce jour se chiffrent par can. 57696 contre même jour l'année précédente can. 12810.

Graines de coton.—Sans changement

	Disponible	Ticket
Mit-Afifi—67		Rien
Haute-Egypte.—65		Rien

Blés.—Fermes

Qualité Saïdi.—Cond. Saha P.T. 115 à 125
„ *Béhéra*: „ „ „ 110 „ 125

Fèves.—Sans affaires

Saïdi: Disponible.—

Fayoum: Disponible.—

Qualité Saïdi. Cond. Saha P.T. 130 à 135
„ *Béhéra* „ „ „ — „ —

Lentilles.—Soutenues

Disponible: Rien

Cond. Saha P.T. 130 à 135

Orges.—Calmes

Cond. Saha P.T. 66 à 68

Maïs.—Sans changement

Disponible: Rien.

„ Cond. Saha P.T. 60 à 65

Les prix suivants ont été pratiqués ce jour:

COTON

C.M.B.

(BASSE-EGYPTE)

Province Béhéra		
Damanhour	De P.T. 335	à 345
Province Garbieh		
Kafr-Zayat	De P.T. 355	à 367½
Tantah	„ „ 355	„ 367½
Province Menoufieh		
Menouf	De P.T. 340	à 355
(HAUTE-EGYPTE)		
Beni Souef	De P.T. 325	à 335
Bibeh	„ „ —	„ —
Minieh	„ „ —	„ —

SECTION DES GRAINES ET CEREALES

PRIX FRANCO-STATION:	DISPONIBLE	TICKET
Graines de coton Afifi	P.T. 67 —	à P.T. —
„ Haute-Egypte	„ 66 —	„ „ —
Blé Saïdi	„ — —	„ „ —
Fèves-Saïdi	„ — —	„ „ —
Fayoum	„ — —	„ „ —

ARRIVAGES

du vendredi 30 novembre 1906

Documents de l'"Alexandria General Produce Assoc."

		CHEMINS DE FER	BARQUES
Cotons	S/B	5905	—
Graines de coton	sacs	24724	—
Blés Saïdi	„	—	—
„ Béhéra	„	—	—
Fèves Saïdi	„	—	—
„ Béhéra	„	—	—
Orge	„	—	—
Maïs	„	29	—
Lentilles	„	—	—

Cotons.—Total des arrivages depuis le 1er septembre 1906 jusqu'à ce jour, cantars 3,169,298

Graines de coton.—Total des arrivages depuis le 1er septembre 1906 jusqu'à ce jour Ard. 1,773,312

Contre même jour en 1905:

		BARQUES ET CHEMINS DE FER
Coton	S/B	1654
Graines de coton	sacs	10927
Blés Saïdi	„	—
„ Béhéra	„	—
Fèves Saïdi	„	150
„ Béhéra	„	—
Orge	„	—
Maïs	„	11
Lentilles	„	—

Cotons.—Total des arrivages depuis le 1er septembre 1905 jusqu'à ce jour, cantars 2,595,621

Graines de coton.—Total des arrivages depuis le 1er septembre 1905 jusqu'à ce jour, ardebs 1,486,416

CONTRATS, (11 h. 55 a.m.)

Cours de la Bourse de Minet-el-Bassal

Coton F.G.F.Br.		
Novembre 1907	Tal. 17 3/32	à —
Janvier	„ 18 3/4	„ —
Mars	„ 19 3/16	„ —
Mai	„ 19 23/32	„ —
Juillet	„ 20 1/16	„ —
Graines de coton		
Décembre-Janvier	P.T. 68 35/40	à —
Février-Mars	„ 69 30/40	„ —
Avril	„ 70 30/40	„ —
Fèves-Saïdi		
Décembre-Janvier	P.T. 125 —	„ —

REMARQUES:

Coton.—Récolte actuelle.—La hausse continue a cause des rachats du decouvert; la position devient dangereuse.

Graines de coton.—Récolte actuelle.—Negligees et cours nominaux.

Fèves-Saïdi.—Récolte actuelle.—Marché nul.

ARRIVAGES A MINET-EL-BASSAL du mois de Décembre 1905

Du		Coton		Graines de coton		Fèves
1,	S/B	1,643	Ard.	19,609	Sacs	—
2,	„	1,677	„	18,818	„	—
3,	„	2,606	„	16,000	„	—
4,	„	3,960	„	17,286	„	10
5,	„	4,415	„	23,013	„	—
6,	„	4,425	„	23,565	„	—
7,	„	6,669	„	95,848	„	180
8,	„	7,452	„	35,260	„	—
9,	„	4,483	„	23,010	„	—
10,	„	5,875	„	18,673	„	50
11,	„	4,761	„	19,859	„	11
12,	„	7,500	„	31,777	„	142
13,	„	6,344	„	30,823	„	—
14,	„	5,547	„	35,353	„	—
15,	„	5,993	„	32,204	„	—
16,	„	5,904	„	20,332	„	123
17,	„	4,880	„	29,233	„	—
18,	„	4,599	„	17,763	„	81
19,	„	4,592	„	22,061	„	174
20,	„	4,347	„	19,332	„	75
21,	„	3,966	„	17,791	„	—
22,	„	3,140	„	18,934	„	6
23,	„	4,796	„	18,890	„	201
24,	„	3,429	„	17,847	„	114
25,	„	4,118	„	16,300	„	150
26,	„	4,212	„	16,752	„	131
27,	„	3,516	„	15,978	„	263
28,	„	4,461	„	25,348	„	120
29,	„	4,359	„	19,724	„	—
30,	„	4,291	„	30,210	„	—
31,	„	4,337	„	24,738	„	260
	S/B	142,127	Ard.	695,461	Sacs	9,091

N.B.—Cette liste est relevée des Registres de l'"Alexandria General Produce Association"; nous la publions afin qu'on puisse la comparer avec les arrivages du mois de décembre 1906.

EXTERIEUR

Dépêches particulières du 29 novembre 1906

PRODUITS EGYPTIENS

LIVERPOOL

Coton.—Etat du Marché.—Ferme

Disponible.—9 10/16

Futurs.—Novembre: 9 35/64 (8/64 de hausse)

LIVERPOOL

Graines de coton.—Soutenues

Fèves.—Sans affaires

HULL

Graines de coton.—Calmes

Fèves.—Marche nul

LONDRES

Graines de coton.—Sans changement

COTON AMERICAIN

LIVERPOOL

Futurs jan.-fév.: 5.—
„ mai-juin: 5.—

Disponible: 5.19 (6 points de hausse)

NEW-YORK

Marche fermé

Telegramme Havas

BOURSE du 29 novembre 1906

COURS DES VALEURS A TERME, CLOTURE

PARIS		
Rente Française 3 o/o	Fr.	95 95
Dette Egyptienne Unifiée	„	103 90
Extérieur Espagnol	„	95 37
Russe consolidé	„	77 45
Actions de Suez	„	4500 —
Crédit Foncier Egyptien	„	790 —
Crédit Lyonnais	„	1209 —
Comptoir National d'Escompte	„	690 —
Banque Ottomane	„	682 —
Land Bank of Egypt	„	223 —
Banque d'Athènes	„	137 —
Banque d'Abyssinie	„	151 —
Crédit Franco-Egyptien	„	153 —
Change sur Londres	„	25 26
LONDRES		
Consolidés anglais	£	86 ⅝

Escomptes—Paris 3%, Londres 6 o/o, Berlin 6 o/o

COALS

Current prices per ton free on wagon.

		Shgs.		Shgs.
CARDIFF	Best quality	25/	@	25/6
NEWPORT	Best quality	24/6	„	25/
NEWCASTLE	Bothal	19/6	„	19/9
„	Cowpen	19/6	„	19/9
„	Davison	19/6	„	19/9
„	Hastings	19/6	„	19/9
„	West Hartley Main	19/3	„	19/6
SCOTCH	Merry's	18/9	„	19/
	Bairds	18/9	„	19/
„	Dunlops	18/9	„	19/
„	Best Hamilton Ell	18/9	„	19/
YORKSHIRE	Micklefield	18/9	„	19/
LIVERPOOL	Best Lancashire	18/9	„	19/
„	Second Lancashire	—/	„	—/
PATENT FUEL	Anchor	25/	„	—/
„	Crown	25/	„	—/
	Star	25/	„	—/
	Arrow	25/	„	—/
„	Swansea Graigola	25/	„	—/
„	Swansea Atlantic	25/	„	—/
NEWCASTLE	Foundry Coke	40/	„	—/
	Gas Coke	29/	„	—/

NOLIS

HULL				
Céréales	Shgs.	2/	à	—/
Tourteaux	„	7/	„	—/
Graines de coton	„	8/	„	—/
Oignons	„	—/	„	—/
LONDRES				
Céréales	Shgs.	2/	à	—/
Tourteaux	„	7/6	„	—/
Graines de coton	„	8/6	„	—/
Oignons	„	—/	„	—/
PORTS DIRECTS				
Graines de coton	Shgs.	10/	à	11/
Céréales	„	2/	„	2/3
LIVERPOOL				
Coton	Shgs.	11/	à	—/
Céréales	„	1/6	„	—/
Tourteaux	„	10/	„	—/
Graines de coton	„	11/	„	—/
Oignons	„	—/	„	—/
CONTINENT (NANTES-DUNKERQUE)				
Graines de coton (Dunkerque)	Fr.	12	à	—
„ „ (Nantes)	„	13	„	—
Fèves	„	11	„	—
Oignons	„	—	„	—
MARSEILLE				
Fèves	Fr.	7	à	8.—
Graines de coton	„	7	„	8.—

DESTINATIONS DIVERSES

Coton: Odessa, Trieste, Venise, Gênes Marseille ... Fr. 2.—

Barcelone	„	2.35	par 100 kilog.
Le Havre	„	3.—	
Dunkerque	„	2.50	
Anvers	„	2.—	
Hamburg	Fr.	20.— à 22.50	par tonne poids
St. Petersbourg	„	25.—	
New-York	„	25.—	
Bombay	„	25.—	

Alexandrie, le 29 novembre 1906.

ADMINISTRATION DES DOMAINES DE L'ETAT

AGENCE D'ALEXANDRIE

Enchères de jeudi 22 nov. 1906, à 11h. ½ a.m.

Lots	Balles	Cantars	Prix
138, Mécir,	47	289	16 1/2
140, Rowineh,	34	205	17 7/16
142, Santa,	60	392	16 13/16
143, Rowineh,	81	528	17 1/2
144, Santa,	40	3?9	16 5/8
145, Rowineh,	76	474	17 5/16
147, Beshbiche,	113	689	17 1/16
148, „	26	160	17 1/16
151, Santa,	60	384	16 9/16
157, Doqméra,	28	163	16 5/16
158, Mécir,	26	149	16 5/16
159, Rowineh,	63	374	17 —
160, Santa,	60	377	16 5/8
161, „	50	307	16 13/16
162, „	43	267	16 13/16
164, Beshbiche,	25	144	16 3/16
171, Doqméra,	7	37	16 3/16
173, Mécir,	13	70	16 3/16
169, Sakha,	8	42	22 —
150, „	36	220	25 1/2
152, „	65	398	26 3/8
154, Beshbiche,	39	233	26 1/8
155, Rowineh,	17	100	25 1/2
167, Sakha,	34	196	25 1/2

Les 15 premiers sont de qualité afifi, les autres de joanovich.

Le tout a été adjugé à l'Anglo Egyptian Bank, Limited.

N.B.—A l'issue de l'enchère, il a été procédé à la vente des deux lots de coton scarto suivants:—

1er lot Usine de Santa scarto afifi, balles 25—cantars 150 à P.T. 114, adjugés à Abd el Meghid.

2me lot Usine de Sakha scarto joanovich et afifi balles 30—cantars 155 à P.T. 132, adjugés à Abd el Meghid.

RESUME DE LA SITUATION COTONNIERE

au 23 novembre

AMERIQUE:	1906 Balles	1905 Balles
Recettes aux ports Semaine	420,000	391,000
Recettes du 1er Septembre	3,905,000	2,725,000
Export. Angleterre Semaine	130,000	55,060
Export. Angleterre du 1 Sept.	1,176,000	894,000
Export. Continent Semaine	120,000	79,000
Export. Continent du 1er Sept.	1,358,000	1,253,000
Pris par la filature Etats-Unis	1,220,000	1,360,000
Stock ports	1,150,000	1,369,000
Insight semaine	560,000	519,000
Insight du 1er Septembre	5,121,000	5,041,000
Con. Mondiale Amér. Semaine	339,000	310,000
Con. Mon. Amér. du 1er Sept.	2,881,000	3,016,000
Visible supply américain	3,204,000	3,619,000
Visible supply général	3,680,000	4,046,000

GENERAL

LIVERPOOL:	1906 Balles	1905 Balles
Ventes Semaine	46,000	42,000
Forwarded	95,000	90,000
Importation	194,000	136,000
Exportation	9,000	6,000
Stock	430,000	725,000
Flottant	407,000	229,000

EGYPTIEN

	1906 Balles	1905 Balles
Ventes Semaine	2,400	1,900
Forwarded	8,000	9,400
Importation	20,000	11,500
Exportation	1,200	600
Stock	50,000	36,000
Flottant	41,000	54,000

SUCRES

Visible Supply

		1906	1905
Angleterre	T.	126,550	99,750
France	„	335,720	476,200
Allemagne	„	539,500	582,400
Hambourg	„	66,300	65,200
Autriche	„	324,230	360,550
Hollande	„	14,450	25,000
Belgique	„	59,340	74,000
	T.	1 666,090	1,683,100
Etats-Unis	„	132,000	216,670
Cuba	„	6,000	111,000
Sous Voiles	„	63,330	61,620
Total	T.	1,867,720	2,072,390
Contre Tonnes		1,788,750	pour 1904
„		2,395,350	„ 1903
et		2 249,100	„ 1902

Prix des sacs.

Qualité indienne:

A coton	de 3	livres	P.T. 5 1/2	—	—
„	„ 3½	„	„ 5 3/4	—	—
A Céréales	„ 2½	„	„ 3 10/40	—	—
„	„ 3½	„	„ 3 35/40	—	—
„	„ 5	„	„ 5 3/4	—	—

STOCKS AND SHARES

ALEXANDRIA BOURSE

ISSUED BY THE "ASSOCIATION DES COURTIERS ET VALEURS D'ALEXANDRIE."

Clôture d'aujourd'hui à 12h.30 p.m.

Agric. Bank of Egypt	Lst.	9 11/16	@	— 11/16
National Bank of Egypt	„	28 —	„	— 1/16
Ramleh Railway	„	6 15/16	„	7 —
Egyptian Delta Railways	„	12 ⅝	„	— —
Tramways d'Alexandrie	Fcs.	203 —	„	— —
„ „ Div.	„	354 —	„	355 —
Alexandria Water	Lst.	14 —	„	— —
Eaux du Caire	Fcs.	122 —	„	— —
„ „ Jouissance	„	275 —	„	— —
Daira Sanieh	Lst.	17 ¾	„	— —
Béhéra	L.E.	44 —	„	— ¼
Bourse Khédiviale	Lst.	— —	„	— —
Egyptian Markets	„	29/9 —	„	— —
Anglo-Egyptian Spinning	„	— ¾	„	— —
Bière d'Alexandrie Privilégiées	Fcs.	215 —	„	— —
„ „ Dividendes	„	122 —	„	— —
Bière du Caire Privilégiées	„	134 —	„	— —
„ „ Dividendes	„	72 —	„	— —
Egyptian Cotton Mills	Lst.	7/ —	„	7/3 —
Egyptian Salt & Soda	„	26/4 ½	„	26/6 —
Pressage	„	33 —	„	34 —
Presses Libres	„	— —	„	— —
Oblig. Crédit Foncier Egyptien 3 % 1886	Fcs.	338 —	„	— —
Oblig. Crédit Foncier Egyptien 3 % 1903	„	272 —	„	— —
Lots Turcs	„	154 —	„	— —
Banque Nationale de Grèce	„	— —	„	— —
Cassa di Sconto	„	248 —	„	— —
„ „ Nouvelle	„	243 —	„	— —
Anglo-American Nile	Lst.	6 1/16	„	— —
Banque d'Athènes	Fcs.	138 ½	„	— —
Deferred Delta	Lst.	13 ¼	„	— —
Nungovich Hotels	„	21 ¼	„	— ⅝
Delta Land	„	4 ⅝	„	— —
Nile Land	„	19 —	„	— —
Sucr. et Raffinerie d'Egypte	Fcs.	29 —	„	— —
Khedivial Mail Preference	Lst.	4 11/16	„	— —
„ „ Ordinary	„	43/9 —	„	— —
Egypt. Invest. & Agency Ltd	„	1 1/16	„	— 11/16
Land Bank	„	8 11/16	„	— —
Land Investment	„	— —	„	— —
Trust	„	1 11/16	„	— —
Estates	„	2 ½	„	— —
Splendid Hotels	„	4 ⅝	„	— —
Sheik Fadl	Fcs.	110 —	„	— —
Entreprises Urbaines	Lst.	7 11/16	„	— —
Comptoir Financier	„	7 11/16	„	— 1/16
„ parts de fondateurs	„	62 —	„	— —
Building Lands	„	5 11/16	„	— 11/16
Delta and Upper Egypt	„	— —	„	— —
Union Foncière d'Egypte	„	6 1/16	„	— —
Bank of Abyssinia	„	— —	„	— —
Société Electrique de la Basse-Egypte	„	— —	„	— —
Banco di Roma	Fcs.	115 —	„	— —
Crédit Franco-Egyptien	Lst.	6 ¼	„	— 5/16
Banque d'Orient	Fcs.	132 —	„	— —

DERNIERE HEURE

(Clôture de la Bourse Khédiviale 1 h. p.m.)

Cours de l'Association des Courtiers en Marchandises

Coton F.G.F.Br.		
Novembre 1907 ...N.R.	Tal. 17 7/32	à — 1/4
Janvier	„ 18 13/16	„ — —
Mars	„ 19 3/16	„ — 7/32
Mai	„ 19 23/32	„ — —
Juillet	„ 20 1/16	„ — 3/32
Graines de coton		
Décembre-Janvier	P.T. 68 3/4	à — 35/40
Février-Mars	„ 69 3/4	„ — 35/40
Avril	„ 70 3/4	„ — 35/40
Fèves-Saïdi		
Décembre-Jan.	P.T. 125 —	à 130 —

TELEGRAMS.

LIBERALS AND LORDS.

EDUCATION BILL AMENDMENTS

HOPE OF COMPROMISE.

LONDON, November 29.

The Ministerialists regard the Huddersfield test as representing the feeling of the country on the subject of the House of Lords and also with regard to Socialism. The result was received with jubilation and immense relief in the House of Commons *(Reuter)*

LONDON November 29.

Mr. Balfour's fighting speech, challenging the Government to go to the country against the House of Lords upon the Education question, is provoking vehement retorts from the Liberals, who say that the door of compromise is now closed. The result of the Huddersfield election is the most effective reply they say, to Mr. Balfour. *(Reuter)*

LONDON, November 29.

HOUSE OF LORDS.—In the report stage of the Education Bill Lord Lansdowne outlined the amendments on which the Opposition would not insist and the concessions they are prepared to make. The general impression is that they serve as a basis for a discussion, if not a compromise. *(Reuter)*

CONGO FREE STATE.

ANNEXATION BY BELGIUM.

BRUSSELS November, 29.

A great debate on the Congo Free State question took place in the Chamber of Representatives, arising largely out of the British animadversions of King Leopold's rule. The Premier indicated that the annexation of the Congo Free State by Belgium would be the ultimate solution, and dwelt upon the work of development and of civilization already achieved. The statement, however, is guarded, and does not commit the Belgian Government to action. It is considered merely as intended to silence the agitation in England. *(Reuter)*

MOROCCO.

FRENCH SQUADRON RECALLED.

TOULON, November 29.

The squadron has not quitted the roads. It was recalled by signals from the shore at the last moment on receipt of a telegram from Paris. This telegram was sent at the close of the last Cabinet meeting and it is believed to be owing to the absence of a communication from Spain, where the Ministry, which had been hotly attacked for its aggressive Morocco policy, has resigned. *(Reuter)*

PARIS, November 29.

The Chamber has postponed M. Jaurès's interpellation on Morocco until the 6th December.

M. Pichon stated that three battleships would leave Toulon to-morrow for Tangier They will remain faithful to the Algeciras Convention. *(Havas)*

NEW SPANISH CABINET.

MADRID November 29.

Senor Morel has formed the Cabinet. *(H.)*

TERRIBLE EXPLOSION IN GERMANY.

VILLAGE WRECKED.

BERLIN, November 29.

The Roburite factory at Witten (Westphalia) was blown up yesterday evening, wrecking the village of Annen and shattering windows in Dortmund. Continued explosions prevented aid being administered to the injured. It is impossible to ascertain the number of casualties, which are reported to be 300.

Later.

Up to the present it has been ascertained that 20 persons have been killed and 150 injured. *(Reuter)*

DORTMUND, November 29.

A manufactory of roburite has been blown up. 24 persons were killed and 96 injured. *(H.*

KAISER ABOVE PREJUDICE.

BERLIN, November 29.

At the proposal of the Director General of Museums, the Emperor has nominated M. Bruno Paul, co-proprietor and artist of the paper "Simplicissimus," director of the Industrial Art Museum. In view of the extremely Radical character of this paper, which has published several caricatures of the Emperor, several of which were designed by M. Paul, the nomination is actively discussed as a new proof that the Emperor is independant of every kind of prejudice. *(Reuter)*

SHAH CRITICALLY ILL.

TEHERAN November 29.

According to reports from various sources the Shah is critically ill. It is stated that an operation for dropsy has been performed. *(Reuter)*

RAILWAY TRAIN WRECKED.

WASHINGTON November 29.

A southern railway train was wrecked near Lynchburg (Virginia) Five persons were killed. The age wrecktook fire. Mr. Spencer, the President of the Railway, was incinerated. *(Reuter)*

RECORD BALLOON VOYAGE.

LONDON, November 29.

Mr. Bucknell, the balloonist, crossed the Channel and descended at Verey He travelled a distance of 420 miles in 16 hours which constitutes a record. *(Reuter)*

MONEY AND SHARE MARKET.

(FROM OUR FINANCIAL CORRESPONDENT.)

LONDON, November 23.

The Money Market.

The course of the money market, it seems, "never does run smooth," but after the recent anxious period the nerves of the Threadneedle family seem quite "on edge." The withdrawal of three-quarters of a million for Brazil brought about a flutter, and a 7 per cent. Bank rate was again talked about. As a matter of fact, however, the situation continues to improve in the direction we indicated as probable, and the Bank's position is very considerably better. The Bank have added £1,840,000 to their reserve, and have since received £132,000 There is £700,000 coming from the Cape, of which the Bank will probably take £500,000. Nor are there any rumours of serious withdrawals. The monetary cloud is slowly disappearing, although with the active trade going on all over the country we cannot predict low rates, at all events, until the New Year, but a return to 5 per cent. may be possible and desirable shortly.

Silver has declined ⅛d. per ounce this week.

The Stock Markets.

The bug-bear of the stock markets this week has again been the uncertainty of the monetary outlook, which has spread needless nervousness in nearly all sections. Early in the week it was rumoured that a big export of gold to Brazil was pending, and this revived all the old fears of dearer money. This tendency to be easily influenced by passing rumours of an adverse character is an unsatisfactory feature of markets in these days, and is strong evidence of the fact that the support forthcoming from the public is but half-hearted. If the tone was really sound, these rumours would fail to cause the reactions they now do.

That the fears this week were entirely unfounded is to be gathered from the favourable Bank return yesterday, but the publication of this seemed to have little effect, the stock markets continuing in a more or less listless condition. Nevertheless investment orders show a gradual increase of belief in cheaper money.

With the exception of a slight set-back on Wednesday, the American market has shown the greatest vitality, and a very substantial business has been transacted in these shares. Egyptians also, we are glad to notice, continue to grow in favour and they have well maintained last week's advance.

Consols.

The revival of monetary fears has considerably weakened the gilt-edged market, and although the Bank return yesterday clearly demonstrated that there was no ground for nervousness regarding the outlook, the sagging tendency continued, Consols closing at 86⅜ for the account. The tone to-day has been rather more confident, and Consols are $\frac{1}{16}$ higher at 86 $\frac{7}{16}$.

Foreign Bonds.

The foreign section is steady, but the movements are inconsiderable. Russian Fours are dull at 76¾, and the Fives at 6½ discount. Japanese also are weak. To-day the Fours have declined ½ and the New Fours ¼, the respective quotations being 89¾ and 87⅞.

Home Rails.

After being somewhat depressed by the threatened increased dearness of money, home railway shares yesterday benefited by the good Bank return. There was a fairly good investment demand for London & South Western Ordinary and Deferred, which advanced 1, while Great Western, Great Northern Deferred, North Eastern Consols, Hull & Barnsley, and Midland Deferred were ½ higher. In the case of Caledonian Deferred and London Chatham & Dover there were gains of ⅛. North Western, Metropolitan District, and North British 3 per cent. Prefs. were exceptions to the upward movement, these shares closing ½ lower.

To-day the market has been firm and several further advances are recorded, Hull and Barnsley being 1½ better at 48½.

The traffic returns this week were in the main satisfactory. The North Western had an increase of £1,000, which came on top of a gain last year of no less than £16 000, North Eastern added £4,600 to £8 300 last year, and the Midland reported an increase of £5 600, as compared with a gain last year of £7,400.

Americans.

During the greater part of the week there have been extensive dealings in American stocks and shares. This was checked somewhat on Wednesday by the uncertainty regarding the monetary position, but yesterday the market was not slow to appreciate the improvement in the outlook, and business was actively resumed. Great Northern Preference, which on the previous day had lost 1, advanced 3 to 340, and Union Pacific, after being 1¾ lower on Wednesday, put on 2½. Northern Pacific and Aitchison were each 2 and 1⅛ better.

Erie Common were weak, and relapsed 1¼ and Chicago-Milwaukee and Chicago Great Western lost ½.

There was a reaction in this market this morning, but the tendency this afternoon has been better. Milwaukee have dropped 2, and Louisville 1½. Aitchison have advanced 1 point.

Egyptians.

The revival in the Egyptian section which we reported in our last article has been continued this week, and a very active business has again been done. The attention which is now being given to these shares is significant of the continually increasing interest in Egyptian enterprises, and of confidence in the future of the country.

The leading feature has been the strength of Delta Land and Investment. These have risen gradually to 4¾ buyers, and last night, after official business hours, jumped to 5 buyers, closing with a very firm tone at this price. To-day they leave off at 4⅞. Land and General Trust have changed hands at 5s. 7½d. premium, but are now weaker at 5s. premium. Daira Sanieh have been a good market, and have advanced to 17½, a gain on the week of ¼, but the Deferred are neglected, the price remaining about 98. Delta Preference Bearer are quiet at 12⅛ ¼. National Bank of Egypt are a fraction easier at 27½, and Agricultural Bank at 9 $\frac{11}{16}$.

There has been a good demand for Egyptian Estates Deferred shares, which are up to 18-19 A large business has been done in New Aboukir Land. These are £1 shares issued at £1.12.6, and now stand at ⅞ premium on top of the issue price, making them equal to a nominal £2.5.0—if fully paid. These are viewed very favourably by people who are in a good position to understand their possibilities.

Egyptian Investment and Agency are a good market at ⅜—½ premium, and Corporation of Western Egypt are quoted ⅜ premium. Egyptian Markets are wanted at 28s., but there are no shares on offer. Salt & Soda show no change on our last at 26s. 6d. Khedivial Mail Ord. also are unchanged. The Preferred were yesterday dealt in at 4 $\frac{3}{16}$. Daira Sugar at 2⅜, Land Bank at 9; and Union Foncière at 6 $\frac{3}{16}$ are all unchanged. Bank of Roumania have been very flat, and close 8⅜.

Mining.

Business in the mining market is being restricted by the near approach of the settlement, which commences in these shares on Monday. The Deep Lead (Victorian) group of shares has been the centre of interest during the latter part of the week, and some jobbers from the Westralian and Kaffir sections have been transferring their attentions to this more active market. Australian Commonwealths have advanced to 3 $\frac{1}{16}$, and Moorlorts to 1 $\frac{5}{16}$. London Valleys on Wednesday spurted to 2⅜, but yesterday were weaker at $\frac{1}{16}$ below that figure.

Great Cobars were very strong yesterday, and the rapid advance in the price from 7⅞ to 8⅜ caused great excitement. They are now 8¼.

Among South African descriptions, Diamond shares have been given some attention, but are now dull. Premier Deferred rallied to 12⅞ yesterday morning, but later came on offer from the Cape, and were ⅜ lower at the close at 12½. They leave off to-night at 12⅜ and De Beers at 21.

There is little doing in Kaffirs. Rand Mines and East Rands show little alteration at 5 $\frac{11}{16}$ and 3 $\frac{11}{16}$.

There is not much inclination on the part of the investing public to give any attention to the Egyptian mining market, and the shares continue to sag from lack of support. Egyptian Options have not maintained last week's advance, and close slightly below our last quotation at 1 $\frac{1}{16}$ $\frac{3}{16}$. Nile Valleys are weak at 3/- 4/-.

The closing prices to-night are as follow:

Abyssinia Bank...	1 dis @	par	
Agricultural Bank	9 ¼	—	¾
Preferred	9 $\frac{11}{16}$	—	$\frac{13}{16}$
3½ o/o Bonds	88 —	89 —	
Anglo-Egyptian Bank	14 ½	—	¾
Central Egypt Exploration Co.	— ½	—	¾
Credit Foncière d'Egypt...	— —	— —	
Corporation of Western Egypt...	— $\frac{5}{16}$	—	$\frac{7}{16}$ pm
Daira Sugar 4 o/o Debentures	2 ⅜	—	½
Daira Sanieh Ordinary	17 ⅜	—	⅝
Deferred	97 —	100 —	
Delta Preference	12 —	—	¼
Deferred	10 —	13 —	
Delta Lands	4 $\frac{13}{16}$	—	$\frac{15}{16}$
Egyptian Estates	2 $\frac{5}{16}$	—	$\frac{7}{16}$
Estates Deferred	18 —	19 —	
Egyptian Mines Exploration Ltd...	3/6 —	4/6 —	
Trust and Investment	1 $\frac{1}{16}$	—	$\frac{3}{16}$
Land and General Trust...	5/ —	5/6 —	
Options	1 $\frac{1}{16}$	—	$\frac{3}{16}$
Eridia...	— —	— —	
Fatira...	— —	— —	
Khedivial Mail S.S. Company...	2 $\frac{1}{16}$	—	$\frac{3}{16}$
Land Bank of Egypt...	8 ⅞	9	⅛
Mysore Reefs	1s —	2s —	
New Egyptian Company	1 ⅛	—	¼
National Bank	27 ⅜	—	⅝
Nile Valley...	3/ —	4/ —	
Block "E"	— $\frac{11}{16}$	—	$\frac{13}{16}$
North Nile Valley	1/ —	2/ —	
Salt & Soda	1 ¼	—	⅜
Sudan Exploration	2/ —	2/6 —	
Sudan Gold Fields	— ⅛	—	⅜
Um Rus Gold Mine...	— —	6 —	
United African Exploration	1 ⅛	—	⅜
Union Foncière d'Egypte..	— —	6 —	
Egyptian Investment & Agency	— ⅜	—	½ pm
Egyptian Markets	1 ⅜	—	½
Egyptian Sudan Mines	— ⅛	—	¼

Supplement Commercial et Financier, DE " L'EGYPTIAN GAZETTE"

Le Supplément Commercial et Financier de l' "Egyptian Gazette" paraît chaque Samedi, à midi, de façon à pouvoir être expédié par le paquebot autrichien. Il contient des revues complètes et impartiales du coton, des graines de coton, et du marché des valeurs; les dernières statistiques jusqu'à la veille de sa publication: des tableaux des fluctuations de la place et les copies des dépêches officielles envoyées à la Liverpool Cotton Association, etc etc

L'abonnement pour une année en Egypte coûte 1 L.E. y compris les frais de poste; pour l'étranger 10 P.T. de port en sus.

Sudan Government.

NOTICE.

Persons importing Egyptian Labourers to work in the Sudan are recommended to enter into a written contract with them. This contract should be explained and signed by the Labourers in presence of an official or other reliable witness. 28283A-30-10-907

C. BRANDAUER & Co's LIMITED. Circular Pointed PENS.

This Series of Pens write as smoothly as a Lead Pencil Neither Scratch nor Spurt, the points being rounded by a special process.

Attention is also drawn to their Patent Anti-Blotting Pens.

Assorted Sample Box for seven stamps from the WORKS, BIRMINGHAM

COMMISSION MUNICIPALE

La Commission Municipale s'est réunie le 28 novembre 1906 à 4 h. p.m. sous la présidence de S.E. le Dr. Schiess pacha.

Présents: MM. Ahmed pacha Yehia, Ahmed bey Eyoub, Abdel Kader bey Ghériani, J. Barbaza, E. Benachi, L. Baeffier, P. Fenderl, G.W.P. Foster, Kamel bey Teymour, H. P. Kingham, Mansour bey Youssef, baron A. de Menasce, Mohamed bey Mahfouz, A. Padoa bey, Amb. A. Ralli, D Risti, O. Rothacker, M. Salvago, E. Stross, Soliman bey Abani, D. Tambacopoulo, Dr. G. Valensin, G. Zervudachi, membres, W. P. Chataway, administrateur, I. Sedky bey, secrétaire.

L'ordre du jour appelle la question de la nomination du nouvel ingénieur en chef.

Mention est faite de l'envoi aux membres du relevé des documents, certificats, etc. présentés par les candidats et communiqués par les Municipalités d'Europe auxquelles la Commission s'était adressée, documents qui étaient en séance à la disposition des membres.

Lecture est également donnée d'une lettre de M. Arcoudaris, sous-directeur des Services techniques de la Municipalité, informant qu'il regrette de ne pouvoir prendre part au concours, ainsi que la décision de la Commission l'y autorisait, et qu'il croit devoir renoncer au service municipal.

M. Ralli dit qu'il est persuadé de refléter les sentiments unanimes de ses collègues en proposant d'exprimer à M. Dietrich Bey, à l'occasion de la cessation de ses fonctions, la reconnaissance de la ville d'Alexandrie pour les longs et dévoués services que soit à la Commission d'édilité soit à la Municipalité Dietrich Bey a rendus à cette cité. Le nom de Dietrich Bey restera attaché aux plus grandes œuvres accomplies pendant la longue période où il a mis au service de la ville son expérience et ses capacités.

Au-dessus de tous ces travaux se place l'œuvre grandiose des quais et de l'assainissement, œuvre dont il a été non seulement l'exécuteur mais le défenseur et on ne saurait à ce sujet oublier la lutte qu'il a dû soutenir pour que le quai fût construit au large, décision dont la ville n'a pas à se repentir, bien au contraire.

M. Ralli ajoute qu'il regrette vivement la détermination prise par M. Arcoudaris de quitter le service de la Ville et espère qu'il reviendra sur cette détermination. M. Arcoudaris a été le principal collaborateur de Dietrich bey et le concours plus spécial qu'il a apporté dans les grands travaux du quai et de l'assainissement ont été appréciés par les plus grandes autorités qui ont eu à s'occuper de ce travail, telles que Hubrecht, Quellennec et James; aussi il est à souhaiter que la Municipalité ne soit pas privée des services d'un ingénieur aussi capable.

La Commission toute entière, ainsi que l'Administrateur, se joint aux sentiments exprimés par M. Ralli et prie le Président et M. Benachi, en ce qui concerne M. Arcoudaris, d'employer leurs bons offices auprès de ce fonctionnaire pour qu'il retire sa démission, en lui faisant espérer une amélioration de sa situation. Au cas où M. Arcoudaris maintiendrait sa détermination, la Commission prie la Délégation de proposer le chiffre de la gratification qu'elle croira devoir lui allouer en témoignage de satisfaction pour ses services.

Il est procédé ensuite, au scrutin secret, à la désignation du nouvel Ingénieur en chef. Au second tour et par 14 voix et dix bulletins blancs, M. Lloyd Davies, chef assistant de l'Ingénieur de Birmingham, est nommé Ingénieur en chef de la Municipalité d'Alexandrie.

By Royal Warrant to His Majesty the King.

BOVRIL

A cup of BOVRIL is refreshing at all times. It is a powerful stimulant without the depressing reaction which follows the use of alcohol.

Try a spoonful of BOVRIL in a glass of soda water.

BECK & CO'S PILSENER BEER

BREMEN.

FEARS NO HONEST COMPETITION FOR QUALITY

N.B. — Inferior Brands now being offered to Managers of certain good circles. Beware of evilly disposed competition running down this very SUPERIOR BRAND OF BEER.

CARLTON HOTEL

BULKELEY (near Alexandria) half way to San Stefano

RAMLEH'S FASHIONABLE HOTEL.

Full Pension P.T. 50 a day with Monthly Terms

Visitors from Cairo alight at Sidi Gaber.

Reclame Lunch, P.T. 16. — Dinner, P.T. 20.

Proprietor, C. AQUILINA, (late of Thos. Cook & Sons)

Cheap Prepaid Advertisements.

Under this heading advertisements are inserted at the following rates:—

	ONCE	3 TIMES	6 TIMES
15 words	P.T. 5	P.T. 10	P.T. 15
30 words	„ 8	„ 16	„ 24
Every 10 words, beyond 30	„ 2	„ 4	„ 6

The address is counted. The advertisement must appear on consecutive days for above rates to be obtained. 50% extra is charged, advertisements not appearing consecutively.

All such advertisements must be prepaid and to this rule no exception whatever will be made. Letters in reply to advertisements will be posted to any address if a few stamps are sent by the advertiser to cover postage.

AGARD'S INTERNATIONAL INDUSTRIES AND TRADE MARKS REGISTER.— A useful business directory containing addresses of all important business firms of Great Britain, the Continent, and Egypt. Circulating all over Europe and America. Price—One pound Sterling. Post Free. AGARD'S INTERNATIONAL HOTEL GUIDE sent post free to all first class Hotels throughout Europe, America, the Colonies and Egypt. The best reference book for travellers.

ASSOUAN. Mr. G. Mitchell, Estate Agent, has several plots of land suitable for building in this rising district. Apply as above. 28 44-30-24

ADVERTISER, young gentleman of excellent education and considerable commercial experience, presently in Germany, intending to go to Egypt, seeks situation for next January or later. Knowledge of English, French, German, Swedish, some Spanish and Dutch, Typewriting. Best references. Address "Energetic," "Gazette" offices. 28968-3-1

BLICKENSDERFER TYPEWRITERS.— London Prices. Address to the Agent, Post Office Box No 35, Alexandria. 31-12-906

COMFORTABLE FURNISHED ROOMS (in town). Moderate terms. English Family. Breakfast. Apply, 28967, "Egyptian Gazette" offices. 28937-6-1

ENGLISH NURSE wanted by a native gentleman in the Delta to look after baby. Middle-aged woman (at least forty years old) preferred. Food, lodging, and clothes provided; wages £2 per month. 28939-6-3

FOR SALE, at Assouan, garden 9,000 square metres in extent, and two plots of land situated on the Nile bank, 3,900 and 5,100 metres respectively. Apply to Abd el Karim Mohamed Bey, tutor of the heirs of Madani Ahmed Gallab, Assouan. 28949 6-3

FOR SALE.—Goodwill large cigarette shop. Very moderate rent. Unique position for bureau or office. Opposite Savoy Hotel, Sharia Kasr el Nil. Apply, Ahmed Eff Wasfi, 2, Sharia Bank Watani, former Maison Levi. 28936-6-4

FURNISHED ROOMS, with or without board. A private family can dispose of one or two well furnished rooms at Ramleh, close to a station. Moderate terms. Highest references. Address, No. 28969 "Egyptian Gazette" offices. 28969-6-1

SMART LAD wanted as office boy in an Alexandrian establishment. Apply, No. 28916, "Egyptian Gazette" offices. 28926 12 5

WANTED, by English Firm at Cairo, young man from 25 to 30 years of age as Clerk for general office work. Good handwriting and knowledge of French essential. French or Italian nationality preferred. Write, stating experience and salary required, P.O.B. 658, Cairo. 28963-3-1

Calendar of Coming Events

ALEXANDRIA.

November.

Fri. 30 Alhambra Theatre. Wrestling Contest and Varieties. 9.
Tour Eiffel Music Hall. Varieties. 9.30.

December.

Sat. 8 New British Club. Concert.

CAIRO.

November.

Fri. 30 Ghezireh. K.S.C. Skye Meeting.
Zoological Gardens. Concert by Ghizeh Boys' Band. Afternoon.
Shepheard's. St. Andrew's Dinner.
Khedivial Opera House. French Opera Company 9.15.
Esbekieh Theatre. French comedy company. 9.
Théâtre des Nouveautés. 9.30.
Alcazar Parisien. 9.30.
Champs Elysées. Cinematograph Entertainment.

December.

Sat. 1 Tourah: B. R. C. v. Lancashire Fusiliers.
State Railway Institute. "At Home" to Sergts. Lancashire Fusiliers.

Sun. 2 Zoological Gardens. Concert by Ghizeh Boys' Band. Afternoon.

Mon. 3 Egyptian Institute. Meeting. 5.

Sat. 8 Holy Carpet Ceremony.

Tues. 18 Y. W. C. A. Sale of Work at Continental Hotel.

Davies Bryan & Co.

CONTINENTAL HOTEL BUILDINGS' CAIRO.
ST. DAVID'S BUILDINGS ALEXANDRIA.
AND 35-37 NOBLE STREET, LONDON, E.C.

SEASON 1906-7.

New Stock of the Latest London Novelties

NEW BLACKS
NEW BLUES
NEW GREYS

NEW TWEEDS
NEW OVERCOATINGS
NEW VESTINGS

Agents for the celebrated Tevia Tweed.

ALL GARMENTS CUT BY EXPERIENCED ENGLISH CUTTERS.

Fit and Style Guaranteed.

NEW COLLARS
NEW TIES
NEW SHIRTS

NEW GLOVES
NEW UNDERCLOTHING
NEW HOSIERY

STRAW HATS
FELT HATS
SILK HATS

HELMETS
CAPS
PANAMAS

Hats specially fitted by a practical Hatter.

Felt & Panama Hats cleaned.

STYLISH BOOTS
COURT SHOES
PUTTIE LEGGINGS

TENNIS GOODS
CRICKET GOODS
FOOTBALLS, ETC.

Try our renowned Bective Boot at £1.

FOOTBALL BOOTS at special prices for Clubs.

LADIES' GLOVES
LADIES' BLOUSES
LADIES' UNDERCLOTHING

LADIES' BELTS
LADIES' BOAS
LADIES' COSTUMES

Very special Lines in Household Linens, Blankets, Flannels, Flannelettes, etc.

A large and Artistic selection in Cretonnes and Art Muslins suitable for Curtains and Coverings.

The Largest and Best Stock in Egypt of Bags, Trunks, and all travelling requisites.

Davies Bryan & Co.

Cairo & Alexandria.

EXPORT MANIFESTS.

For LONDON, by the S.S. Michael, sailed on the 17th November :

Anglo-Egypt. Bank Ltd,	775	tons cotton seed
Behrend & Co.,	612	" " "
N. E. Tamvaco,	1,586	" " "
Papapandelides Bros.,	624	" " "
Scriven Bros. & Co.,	23	bales skins
J. L. Levi,	25	" "
S. Arbib,	10	" "
E. Ghellini & Co.,	20	" "

A. Arbib & Sons, 33 bales skins, 2 cases ostrich feathers, 30 packages ivory, 329 cases dates
A. Lozzato Pasha, 10 cases dates
L Heller, 300 barrels molasses
G. Brach & Co., 36 bales gum
H. Dunsterville, 35 barrels brandy
Khedivial Mail, 2,060 bags dari seed
Various, 28 packages sundries

For PIRAEUS and ODESSA by the S.S. Emp. Nicolas, sailed on the 20th November :
Various, 200 bags rice, 80 bags henna, 15 packages sundries

E. Mallison & Co.,	135	bales cotton
G. Franger & Co.,	10	" "
W. Getty & Co.,	30	" "
Carver Bros. & Co. Ltd,	35	" "
Choremi, Benachi & Co.,	5	" "
G. Riecken & Co.,	60	" "
R. & O. Lindemann,	50	" "
	325	bales cotton

For HAVRE and DUNKIRK, by the S.S. Duke of York, sailed on the 22nd November :

FOR HAVRE

Egyptian Salt & Soda Co. Ltd, 3 939 bags oil cake
Behrend & Co., 1,315 tons cotton seed

FOR DUNKIRK

G. Franger & Co.,	2,043	bales cotton
Peel & Co.,	603	" "
J. Planta & Co.,	210	" "
Carver Bros. & Co. Ltd,	357	" "
H. Bindernagel,	500	" "
F. C. Baines & Co.,	255	" "
Choremi, Benachi & Co,	230	" "
E. Mallison & Co,	280	" "
R. & O. Lindemann,	130	" "
Schmid & Co.,	25	" "
W. Trapp & Co.,	50	" "
F. Andres,	25	" "
Behor Barki,	25	" "
Mohr & Fenderl,	65	" "
G. Riecken,	30	" "
Adolf Hess & Co.,	30	" "
W. Getty & Co.,	30	" "
	4,888	bales cotton

For MESSINA and GENOA, by the S.S. Orione, sailed on the 22nd November :

FOR VARIOUS PORTS

M. M. Fahfah, 6 bales manufacture
Various, 69 packages sundries

FOR NAPLES

B. Caffari, 42 packages furniture
Z. C. Ziyan, 24 packages old copper
A. Hess & Co., 20 bales cotton
Various, 21 packages sundries

FOR GENOA

E. Mallison & Co.,	486	bales cotton
R. & O. Lindemann,	164	" "
Mohr & Fenderl,	120	" "
J. Planta & Co.,	514	" "
F. C. Baines & Co.,	81	" "
A. Hess & Co.,	50	" "
Carver Bros. & Co. Ltd,	149	" "
Peel & Co.,	281	" "
Choremi, Benachi & Co,	205	" "
H. Bindernagel,	30	" "
	2,050	bales cotton

CEREAL MARKET.

ROD EL FARAG.—(Yesterday's Prices.)

Wheat Tugari Baladi.	Ard.	P.T.	113	to	114
" " Saidi...	"	"	116	"	117
" Midlling. ...	"	"	120	"	121
" Mawani... ...	"	"	140	"	142
" Shami	"	"	—	"	—
Beans Tugari	"	"	128	"	130
" Zawati	"	"	136	"	138
" Nabati	"	"	140	"	142
" Old...	"	"	—	"	—
Lentils Tugari	"	"	108	"	110
" Nekadi... ...	"	"	—	"	—
" Zawati	"	"	125	"	128
Barley Tugari	"	"	78	"	79
" Zawati	"	"	81	"	84
" Shami	"	"	—	"	—
" Mariuti... ...	"	"	—	"	—
Dura Shami	"	"	—	"	—
" Rifia...	"	"	74	"	76
Helba Tugari	"	"	115	"	116
" Zawati	"	"	132	"	135

CEREALS IN BOAT AT SAHEL

Wheat	Ard	7 000
Beans	"	4 000
Lentils	"	500
Barley Baladi	"	400
Dura Rifia	"	800
Helba	"	400

ASSOCIATION DES COURTIERS EN MARCHANDISES

Le comité de l'Association des Courtiers en Marchandises a fixé, comme suit, pour ce jour, le prix de compensation extraordinaire :

Cotons F.G.F.Br.

Novembre	Tal.	16 15/16
Janvier	"	18 3/16
Mars	"	18 11/16
Mai	"	19 1/8
Juillet	"	19 1/2

Bourse Khédiviale, le 24 novembre 1906.

N.B.—Dans cette liquidation sont comprises les opérations jusqu'à 1h. p.m. de ce jour.

Paiement le samedi et lundi 1er et 3 déc.

REUTERS' TELEGRAMS.

CLOSING REPORTS.

LIVERPOOL, November 29, 1.0 p.m.

Sales of the day ...	bales	6,000
Of which Egyptian ...	"	500
American new maize, Spot per cental ...		4/4
American futures (December-January) ...		5.82
" " (April-May) ...		5.85
American middling ...		6.19
Egyptian fully good fair, delivery (November)		9 35/64
" " " (January)		9 27/64
" " " (March)		9 26/64
" " " (May)		9 27/64
Egyptian Brown fair (per lb. d.) ...		8 12/16
" good fair ...		9 —
" good ...		10 2/16
" fully good fair ...		9 10/16
Egyptian saidi beans (new per 480 lbs) —/—		

LIVERPOOL, November 29.

American futures (December-January) ... 5.85
The Markets will be closed to-morrow.

LONDON, November 29.

Bar Silver (per oz d). ...	32 6/16
Private discount (3 month bills) ...	5 ¾ o/o
Consols (December) ...	86 ¼
Egyptian Unified ...	102 —
Turkish Unified ...	93 ¾
Rio Tinto ...	77 ¾
New Daira... ...	17 ¾
Agricultural Bank ...	9 ¼
National Bank of Egypt ...	27 ¼
Rand Mines New ...	5 ¾
Chartereds of S. Africa ...	1 20/32
Nile Valley Gold Mine ... New	— 6/32
New Egyptians ...	1 22/32
The Western Oasis Corporation 16/32 premium	
Delta Light (Bearer Shares) ...	12 ¾
Egyptian Railway ...	98 ½
" Domain ...	103 —
Ottoman Defence ...	101 ¾
Italian Rente 4 o/o ...	102 ¾
Greek Monopoly ...	52 —
Greek Rent 4 o/o ...	40 —
Ottoman Bank... ...	17 ¼
Egyptian cot. seed to Hull (November)	6 11/16 buyers
German Beet Sugar (November) ...	9/ —

BANK RETURNS.

	This week.	Last week.
Notes reserves	£ 22,326,000	£ 20,123,000
Other securities	" 31,369,000	" 34,031,000
Bullion	" 33,263,000	" 31,138,000

Proportion of reserve to liabilities 44 ¾ o/o
£375,000 were withdrawn from the Bank to-day

PARIS, November 29:

Banque d'Athènes ...	136 —
Crédit Foncier Egyptien ...	790 —
Crédit Lyonnais ...	1208 —
Comptoir National d'Escompte ...	690 —
Land Bank of Egypt... ...	224 —
Ottoman Bank ...	682 —
Lots Turcs ...	151 —
Cheque on London ...	25.26 —
Sugar White No. 3 (October)...	27 ½
Banque de Salonique ...	— —

BOURSE DU CAIRE

Le Caire, le 29 Novembre 1906.

Banques		Actions Obligations	Jouissances Fondateurs
Agricultural Bank of Egypt	£	9 ⅛	940
Banque d'Athènes	Fcs.	136-137	
National Bank of Egypt	£	27 ¼-⅛	
Casa di Sconto	Frs.	249 —	
" Nouv. Emis.	Frs.	245 —	
Land Bank	£	8 ¼-⅛	78
Comptoir Financ. & Comm.	£	7 ¾	62
Banque d'Abyssinie	£	5 ¼	
Banque d'Orient	Frs.	133 —	
Chemins de Fer			
Alex. & Ramleh Railway	£	6 ⅛	
" oblig. 5 o/o	£	102 —	
Delta Light Railway	£	12 ⅞-½	
Lots Turcs obligations	Frs.	154 —	
Societes des Eaux			
Alexandria Water Company	£	13 ¼	
Eaux du Caire part capital	Frs.	122-123	274-75
Eaux de Tantah	£	8 ½ n.	
Societes Foncieres			
Daira Sanieh Nouvelle	£	17 ¾-⅛	100
Crédit Foncier Egyptien	Frs.	789 —	970
Crédit Fon. ob. 3 o/o à Lots	Frs.	336 —	
Cr. Foncier ob. Nouv.Emis.	Frs.	271-272	
Cr. Foncier ob. 3 ½ o/o	Frs.	500 —	
Soc. Agricole & Ind. 5 o/o	Frs.	960 —	1194
Société Agricole & Ind. 4 o/o	Frs.	515 —	
Caisse Hyp. d'Egypte	Frs.	555 —	1250
Société Anonyme du Behera	L.E.	44 —	
Ste An. du Behera obligat.	L.E.	5 —	
Societe Fonciere d'Egypte	L.E.	31 —	
Delta Land Company	£	4 ¾	
Wardan Estate	£	8 ⅛-¾	9 ¾
Nile Land	£	19-19 ⅛	80 n.
Egyptian Estates Limited	£	2 ½	19 ½
Union Fonciere	£	6 ½	22-
Anglo-Eg. Land Allotment	L.E.	4 ⅛ P.T.	165-6
Gharbieh Land	L.E.	3 ½ L.E.	2 ½
Societes Immobilieres			
Cie. Immobilière d'Egypte	Frs.	385 —	720-25
Agricole du Nil	Frs.	270 —	8 ¾
Improvements Corporation	£	6 ⅛	
Enterprise and Development	L.E.	13 ¾	23
Urbaines et Rurales	£	7 ¾	22
Entreprises Im. et Travaux	L.E.	4 ⅛-¾ P.T.	93-94
Epargne Immobilière Ltd	£	— — P.T.	—
Societes Industrielles			
Anglo-Eg. Spinning	£	0 ½	2 ½
Crown Brewery d'Alex.	Frs.	216-218	123
Crown Brewery du Caire	Frs.	134-135	72
Egyptian Cotton Mills	£	7/6 —	
Egyptian Salt and Soda	£	26/ —	
Ste des Ciments d'Egypte	Frs.	72 —	16-17
Sucreries et Raffinerie	Frs.	28-29	
Ibrahimieh Ploughing Co.	£	— —	
Port Said Salt Association	£	15/ —	
Nile Cold Storage	£	0 ½	
Egyptian Markets	£	30/- —	
Navigation a Vapeur			
Anglo-American Nile	£	6-6 ⅛	
Khedivial Mail S.S.	£	4 ½	43/9
Menzaleh Canal & Nav. Co.	L.E.	3 ¾ P.T.	105
Express Nile Steamers Co,	L.E.	4 — P.T.	95
Hotels			
Nungovich Hotels	£	21 ⅛	
Egyptian Hotels	£	8 ¼-⅛	
National Hotels	L.E.	4 ¼-⅛ P.T.	73-75
Upper Egypt Hotels	L.E.	5 ½	
Splendid Hotels	L.E.	4 ⅛	
Excelsior Hotels	L.E.	4 ¼-⅛	1 ⅛
Tramways			
Tramways d'Alexandrie	Frs.	200 —	365
Tramways du Caire	Frs.	606 —	1120
Valeurs diverses			
Bourse Khédiviale du Caire	£	153 —	
Egyptian Investment	£	1 ⅛	
Societe Egyp. d'Irrigation	£	16 —	
Corporation of W. Egypt	£	1 ¼-⅛	
New Egyptian Company	£	33/6 —	
Land & General Trust	£	1 ¾	
Egypt. Trust & Investment	£	1 ¼-⅛	
Soc. Frigorifique d'Egypte	L.E.	4 ¼-⅛	
Walker & Meimarachi	£	0 ⅛	
Automobiles du Caire	£	5 ⅛-¾	9-9 ¾
Egyptian Constructions	£	1 ⅛-½	

Allen, Alderson & Co. LIMITED.

SOLE AND EXCLUSIVE AGENTS FOR

MESSRS. RUSTON, PROCTOR & CO., LIMITED, LINCOLN. Fixed and Portable Steam and Oil Engines, Corn Mills. Patent Tibben making Thrashing Machines.
MESSRS. PLATT BROTHERS & CO., LIMITED, OLDHAM. Cotton. Ginning Machinery.
MESSRS. JOHN FOWLER & CO., LIMITED, LEEDS. Steam Ploughing Machinery and Sundries.
THE CENTRAL CYCLONE CO., LIMITED, LONDON. Grinding and Pulverising Machinery.
MESSRS. CAMMELL, LAIRD & CO., LD., OF SHEFFIELD. Steel Rails, springs, buffers, &c. — Patent sand blast files.
MESSRS. MERRYWEATHER & SONS, LONDON. Steam and Manual Fire Engines.
MESSRS. F. REDDAWAY & CO., LD., PENDLETON, MANCHESTER. The Camel Brand Belting, etc., etc.
Ratner's Safes.
THE ENGELBERG RICE HULLER. Gilkes Vortex Turbine.
MESSRS. A. RANSOME & Co., LIMITED, NEWARK-ON-TRENT. Wood Working Machinery and Appliances.
McCORMICK'S REAPERS & MOWERS.
PLANET JUNIOR AGRICULTURAL IMPLEMENTS. Horse, Seed, Drills, etc., etc.
OLIVER PLOUGHS.

CHATWOOD'S SAFES IN STOCK.
AGENTS FOR GREEN'S ECONOMISERS

Agent in Cairo : M. A. FATTUCCI.
Agent in Khartoum : RIETI & BERTELLI.
28-8-907

DIXON BROS. & HUTCHINSON, LTD.

MOTOR BOATS & PETROL MOTORS.

Capt. E. T. DIXON & Capt. R. T. DIXON, directors of the Firm, are now in Alexandria with

THREE OF THEIR MOTOR BOATS ON VIEW

For information apply by letter to :

c/o Messrs. J. C. WILCOCKS & Co.,
12, MAHMOUD PACHA EL FALAKI
28 21—31-5-907

G. MARCUS & Co.

SOLE AGENTS FOR EGYPT FOR

MILNER'S SAFE COMPANY. LIMITED.

Transatlantic Fire Insurance Company, Limited OF HAMBURG. (COVERS ALSO BURGLARY RISKS.)

The National Assurance Company of Ireland.

Now assumed by the Yorkshire Fire & Life Assurance Coy. Established 1824

Fire Insurance Policies granted on all approved Descriptions of Property, at moderate rates,

ALEXANDRIA, Maison A. N. Abet, Rue Constantinople. CAIRO, Hosh Issa
17-11A-906

ALEXANDRIA BONDED WAREHOUSE COMPANY, LTD.

(SOCIÉTÉ DES ENTREPÔTS D'ALEXANDRIE) 6-1-07

Bonded Warehouses in Alexandria, Cairo, Port Said and Suez.
Special Departments for clearing and forwarding and for a luggage and parcel Express Service.

CAIRO SEWAGE TRANSPORT CY.; LD.

Chief Office : Sharia Kasr-el-Nil, CAIRO. Near the National Bank of Egypt.

ENGRAIS NATURELS COMPLETS

Poudrettes, Engrais Chimiques Organiques.

The Brit-Ban Ventilated Shoes FOR LADIES in Black & Tan Glace Kid as illustrated are the

most comfortable & most easy fitting shoes made.

Ladies who appreciate comfort with elegance in footwear should give these shoes a trial.

Sizes 3 to 7. Two widths each size.

Price 65 piastres. Postage 3 piastres.

ROBERTS, HUCHES & Co.,
98913 SHARIA EL MANAKH, CAIRO

ARTHUR KOPPEL, Ltd

السكك الحديد الزراعية خطوط متنقلة
ثابتة ونقالة عربات فلاحة وعربات
للمحاجر بالجبل والكهربائية والبخار

CAIRO. P.O.B. 24. ALEXANDRIA. P.O.B. 637.
Telegrams : KOPPELRAIL.
27406-28-5-907

CHARLES EVANS.

Passenger, Shipping, Custom House and Forwarding Agent

Royal Chambers, PORT SAID.

Strict personal attention guaranteed.
Correspondents everywhere. 27043-11-12-06
AGENT FOR "THE EGYPTIAN GAZETTE."

SMOKELESS ◇ DIAMOND

Marvellously Quick.

50 Ans de Succès LINIMENT GÉNEAU

Plus de FEU Plus de TARES

Seul TOPIQUE remplaçant le FEU ... Molettes, Écarts, Foulures, ... Engorgements des jambes, Suros, Éparvins, etc.

Paris, 165, Rue St-Honoré.—Le Flac. ... Guide Vétérinaire Duclas

PRIMES DES CONTRATS

"Simple Faculte"

Coton	Liv. Janv.	P.T. 10 25/40	à 11 10/40	
Gr. de coton	" fév.-mars "	2 —	" — —/—	

"Stellage"

Coton	Liv. Janv.	P.T. 20 —	à 22 5/40
Gr. de coton	" fev.-mars "	4 —	" — —/—

"Double"

Coton	Liv. Janv.	P.T. 7 20/40	à — —/—
Gr. de coton	" fév.-mars "	1 10/40	" — —/—

GO TO LIVADAS.
OPPOSITE SHEPHEARD'S
or Books, Stationery, Newspapers, and "Egyptian Gazette" Picture Post Cards
27061-8-1-907

BROWN BOVERI

Egyptian House :
The Egyptian Engineering Co.Ltd.
Maison Spiro, Sharia Kasr-el-Nil, CAIRO.
Telephone 1542.
Cables : Anglogypt, Cairo.

ELECTRIC MACHINERY

Egyptian Delta Light Railways Co., Limited.

Connections made with the most important trains of the State Railway in the Province of Behera, Gharbieh, Dakahlieh Charkieh and Galioubieh. *Through service for goods* between all stations of the Company and *over 100 principal stations of the State Railway* in Upper and Lower Egypt. Goods may also be through-booked from or to any station on Helouan Railway. The Company has 90 stations opened for public Telegraph Service in conjunction with all offices of the Government Telegraph Department. *For time tables, tariffs and information* apply to the offices at Cairo, Alexandria, Damanhour, Tantah, Zagazig or Saida Zenab

Helouan Branch Time Table from 1st November, 1906.

Cairo Bab-el-louk dep.	6.30	8.10	9.10	10.10	11.10	12.10	1.15	2.10	3.10	4.10	5.10	6.10	6.40	7.30	8.30	10.—	11.30	1.15
Tourah ... "	6.56	8.30	9.29	10.29	11.29	12.29	1.34	2.29	3.29	4.29	5.29	6.34	6.59	7.49	8.54	10.19	11.49	1.35
Helouan ... arr.	7.15	8.46	9.45	10.47	11.47	12.47	1.50	2.47	3.45	4.45	5.45	6.53	7.15	8. 5	9.13	10.35	12. 5	1.54
Helouan ... dep.	6.10	7.50	8.10	9.10	10.10	11.10	12.10	1.15	2.10	3.10	4.10	5.10	6.10	7.30	8.30	10.—	11.30	1.15
Tourah ... "	6.31	—	8.31	9.28	10.30	11.28	12.30	1.33	2.30	3.28	4.28	5.28	6.33	7.48	8.53	10.18	11.48	1.36
Cairo ... arr.	6.55	8.20	8.53	9.45	10.47	11.45	12.47	1.50	2.47	3.45	4.45	5.45	6.55	8. 5	9.10	10.40	12. 5	1.54

21-12-906

Thos. Cook & Son (Egypt), Ltd.

ENGINEERS, BOULAC, CAIRO. ALEXANDRIA.

MECHANICAL AND ELECTRICAL ENGINEERS, ALSO SHIPBUILDERS, &C., &C
All classes of engineering work and supply of stores undertaken.
Pontoon Dock for raising vessels of the largest size.

BOULAC ENGINE WORKS

BRANCHES AT SHARIA BAB-EL-HADEED (CAIRO), ALEXANDRIA AND KHARTOUM

SOLE AGENTS IN EGYPT FOR

RICHARD GARRETT & SONS, LTD. Portable and semi-portable steam engines, Road rollers, thrashing and straw-chopping machines.
SHAND, MASON & CO. Patent Steam and Manual Fire Engines.
NOBEL'S EXPLOSIVES CO., LTD. Gelignite, Blasting Gelatine, detonators, safety fuse, etc. "Sporting Ballistite" and "Empire" Cartridges.
GEO. ANGUS & CO., LTD. Machine belting of every description, leather, rubber, cotton and balata.
TANGYES LIMITED (SOLE VENDORS.) Steam, Oil and Gas Engines, with Producer Plants, Pumps and Machinery of all description.
CROMPTON & Co., LTD. Dynamos, motors and electric machinery of all description.
STOHWASSER & WINTER PUTTIE LEGGING & MILITARY EQUIPMENTS CORPORATION LTD. Agents for Jesse Ellis & Co. Steam and Oil Motor Wagons
CHUBB & SON'S LOCK & SAFE CO. LTD Chubb's Steel Safes of all sizes on hand, the building of strong rooms undertaken.
COCHRAN & CO. ANNAN, LTD. The Cochran patent vertical boilers.
THE SEAMLESS STEEL BOAT CO., LTD Seamless steel boats fitted with any class of motor.
THE COOPER STEAM DIGGER CO. LTD Diggers made in size No. 4, 6, 9 and 12.

SPECIALITIES :—TANGYES' GAS ENGINES with Producer Plants, COOPER PATENT STEAM DIGGER, specially suitable for small landowners.

Telegraphic Address : "ENGINEER, CAIRO" and "ENGINEER, ALEXANDRIA."

Works Office in town, Sharia Bab-El-Hadeed (CAIRO).
Alexandria Show Rooms, Offices and Stores, Rue de la Gare du Caire No. 1. 21-9-06

STEINEMANN, MABARDI & Co

The Egyptian Engineering Stores.

MERCHANTS, CONTRACTORS & MACHINERY IMPORTERS, ALEXANDRIA

Sole Agents for Egypt, Asia Minor and Syria for

Messrs. CLAYTON & SHUTTLEWORTH, Lincoln, Portable & fixed Engines & Boilers, Corn mills, Thrashing, Strawbruising & Cutting Machines.
Messrs. GALLOWAYS, LTD., Manchester.—The Largest Boiler Works in the World.
WALTER A. WOOD, Mowing and Reaping Machine Co. Hoosick Falls, N.Y. (America) Reapers, Mowers, Harvesters & Rakes
PIGUET & Co., Lyons. — French Steam Engines.
AVELING & PORTER LIMITED, Rochester.—Steam Rollers and Steam Ploughs.
LES TANNERIES LYONNAISES, Oullins (Rhône).—Best Leather Belting.
E. S. HINDLEY, Burton, Dorset.—Vertical Engines and Boilers, specially designed for driving Electric Dynamos & Centrifugal Pumps, etc., etc.
CLLAIRET HUGUENOT, Paris.—Electricians.
L. DUMONT, Paris.—Centrifugal pumps
... LTD. Ipswich.—Flour Mills.
21188-24-11-06

FRESKEL.

WHAT IT IS

FRESKEL is a dry powdered preparation for Wall and Ceiling Decoration, made ready for use with the addition of water.
It is easily prepared and applied.

WHAT IT DOES

FRESKEL covers well, and works easy Does not crack, peel, or show brush marks. Does not rub off.

ECONOMICAL — EFFECTIVE.

Shade Cards and Circulars on application to the manufacturers :

THOS. HINSHELWOOD & CO., LIMITED.
ALEXANDRIA.